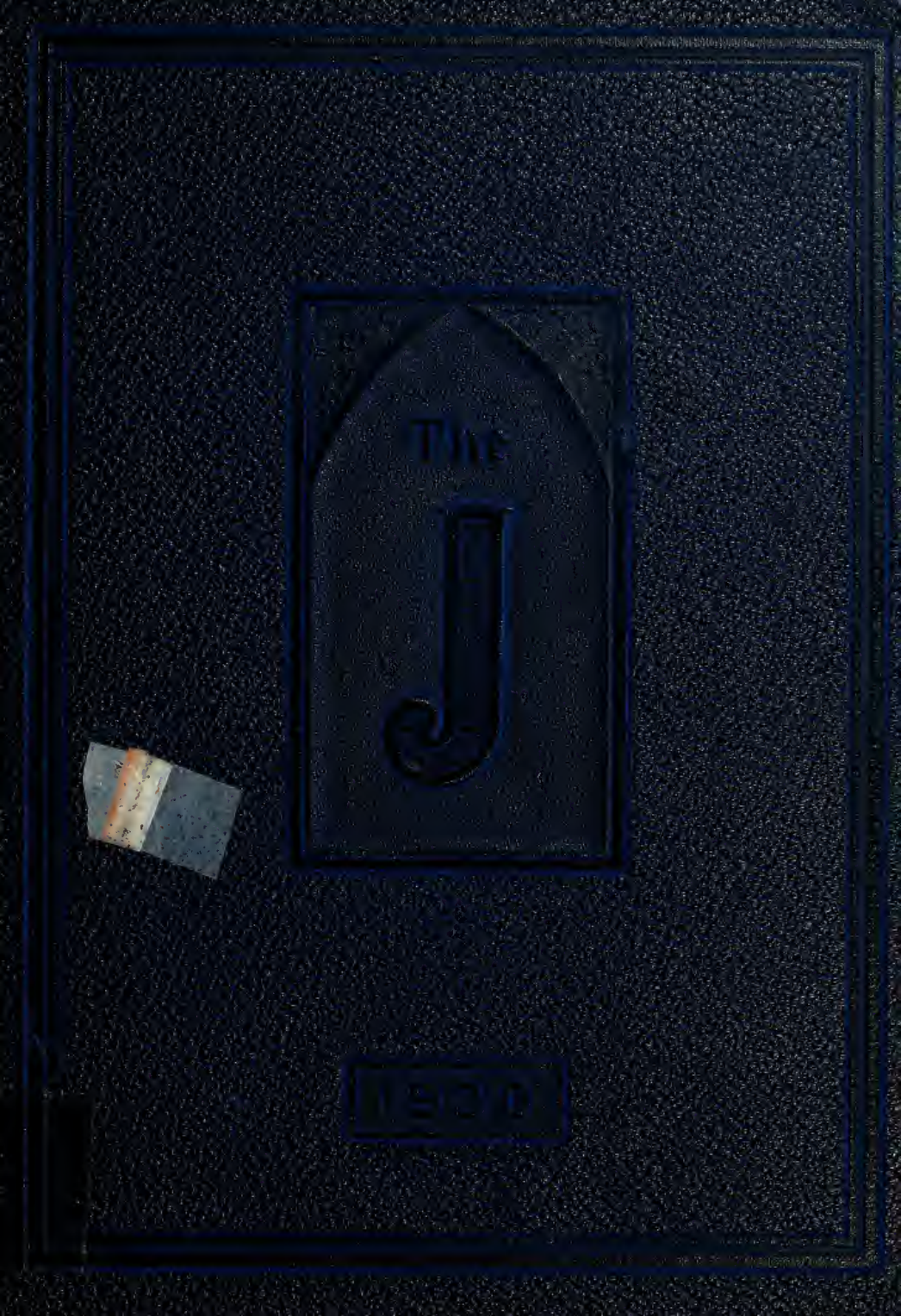
The
J
1907

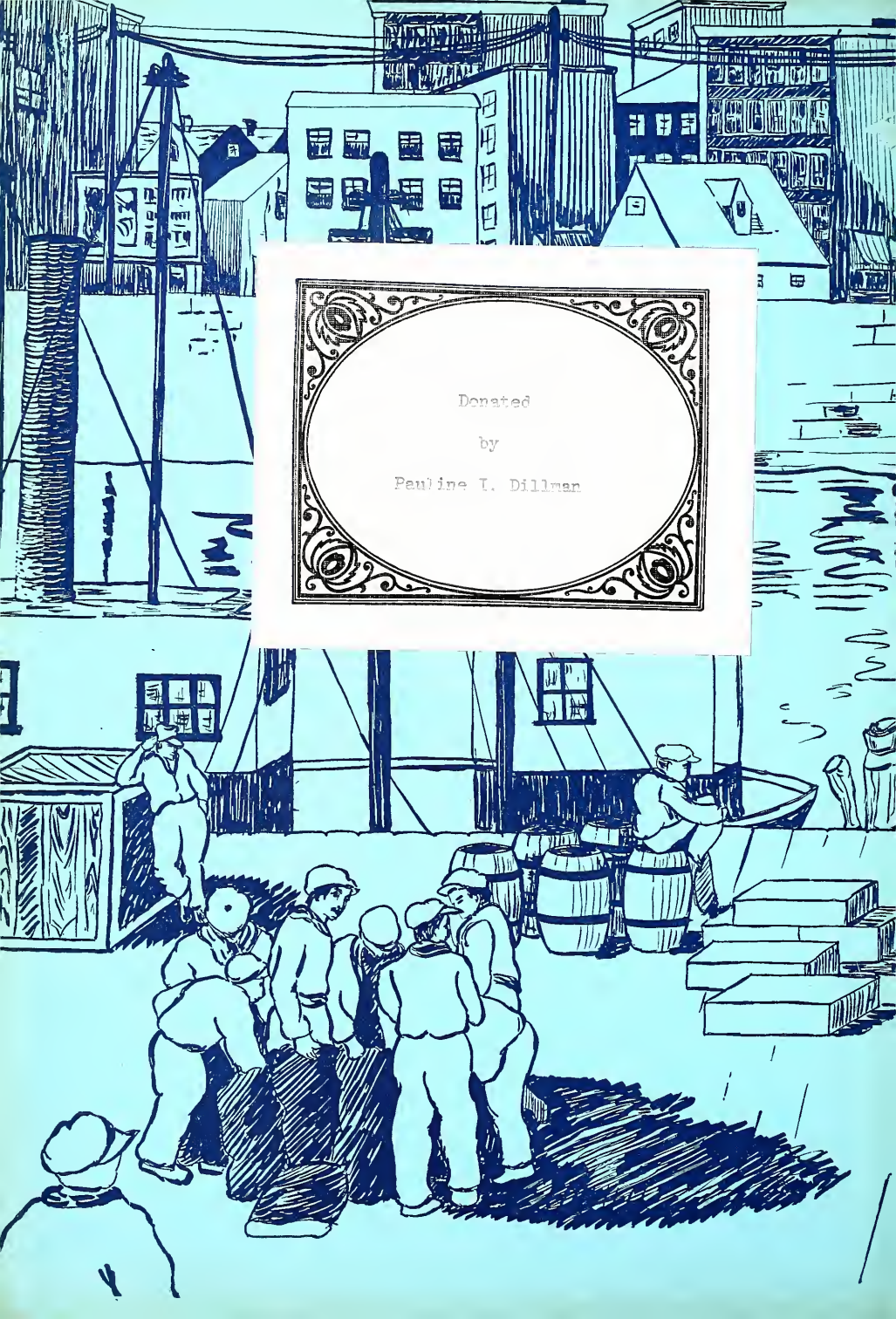

Donated

by

Pauline T. Dillman

A
378.14
J681o
1930
JJC Yearbook
The J

A
378.14
J681o
1930
JJC Yearbook
The J

LEARNING RESOURCE CENTER
JOLIET JUNIOR COLLEGE
JOLIET, ILLINOIS 60431

JOLIET JUNIOR COLLEGE LIBRARY
JOLIET, ILLINOIS

Digitized by the Internet Archive
in 2011 with funding from
CARLI: Consortium of Academic and Research Libraries in Illinois

http://www.archive.org/details/thej1930joli

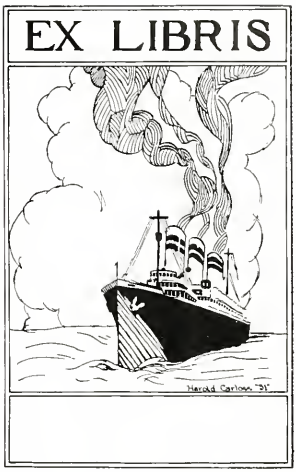
EX LIBRIS
Harold Carlson '31

Entered as second class matter February 23, 1926, at the post office at Joliet, Illinois, under the Act of March 3, 1879.

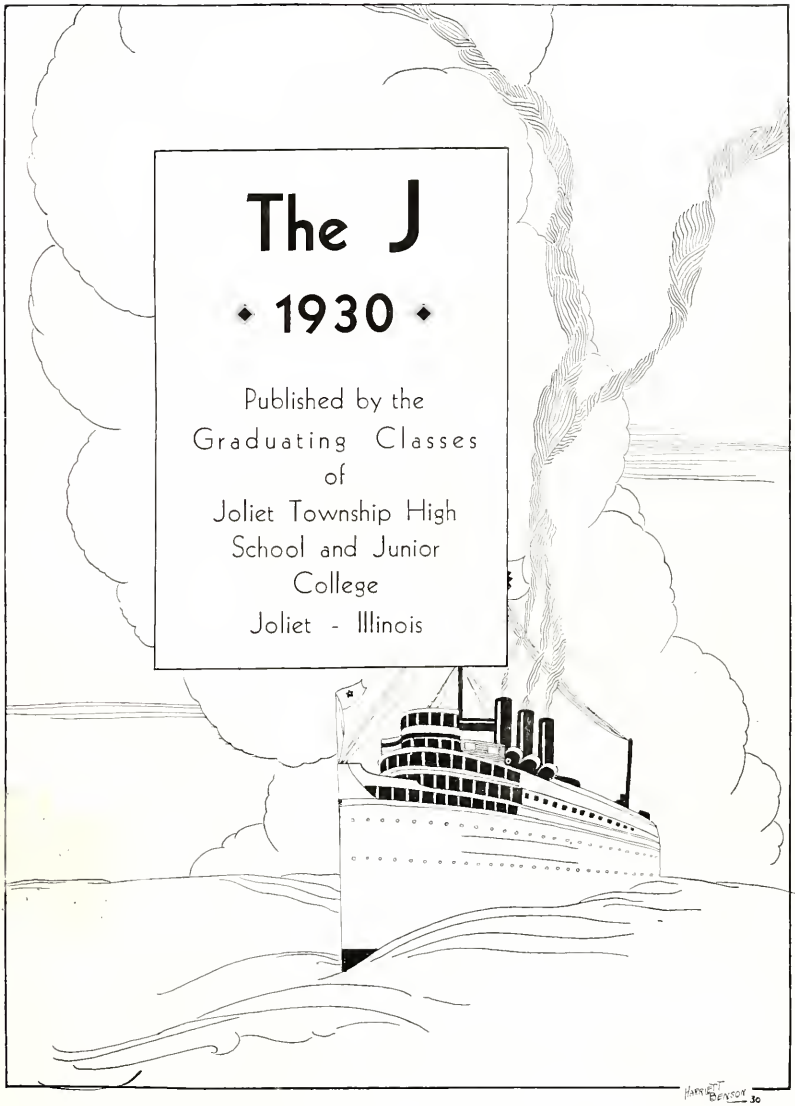
The J
• 1930 •
Published by the
Graduating Classes
of
Joliet Township High
School and Junior
College
Joliet - Illinois
HARRIET BENSON '30

« THE 1930 J STAFF »
EDITORIAL
Bill Ricker Barbara Broughton
Elfrieda Boehnert
Harriett Rossi James Murray
Geraldine Buckner
LaVerne Richards Doris Eib
Gladys Hagmayer
Mary Hamlin Marion Owen
Charles Hoffer
ART
Lois Anderson Thomas Bourg
Harold Carloss
Lois Delander Alvin Nelson
Robert Rose
ADVISORS
Mabel F. Hunt
Esther Richardson
Helen Anne Wright
HARRIETT BENSON 30

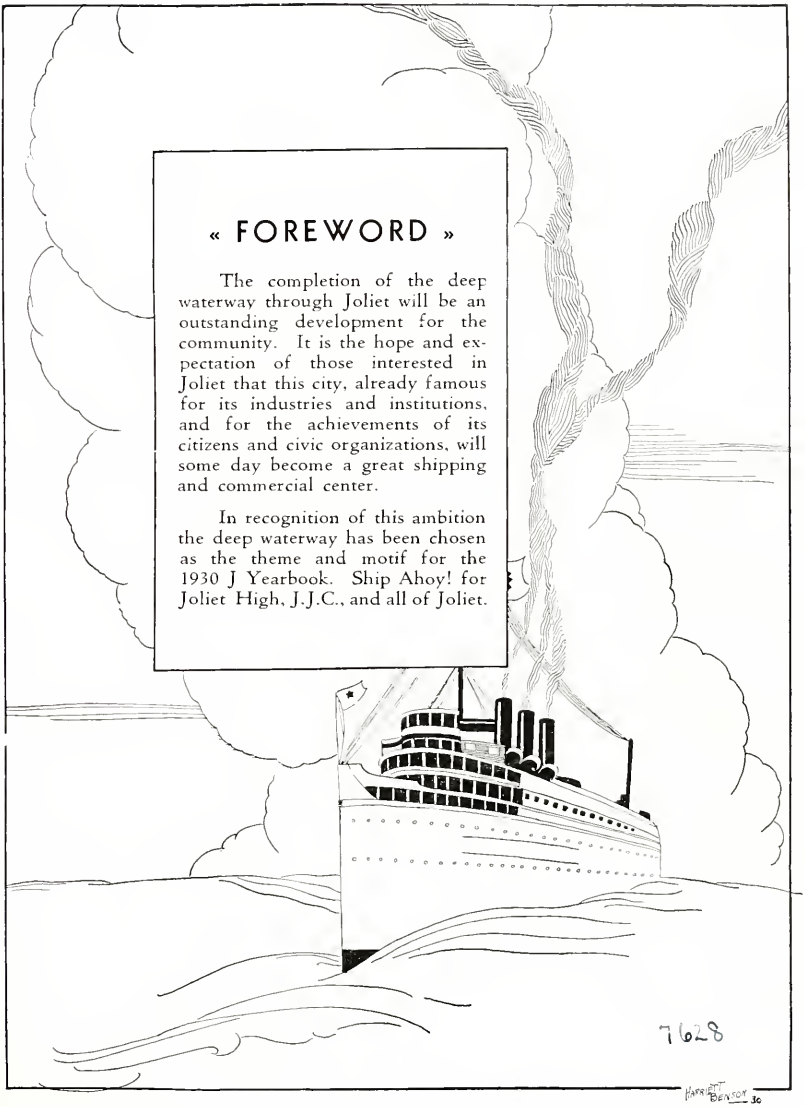
« FOREWORD »
The completion of the deep waterway through Joliet will be an outstanding development for the community. It is the hope and expectation of those interested in Joliet that this city, already famous for its industries and institutions, and for the achievements of its citizens and civic organizations, will some day become a great shipping and commercial center.
In recognition of this ambition the deep waterway has been chosen as the theme and motif for the 1930 J Yearbook. Ship Ahoy! for Joliet High, J.J.C., and all of Joliet.
7628
HARRIETT BENSON '30

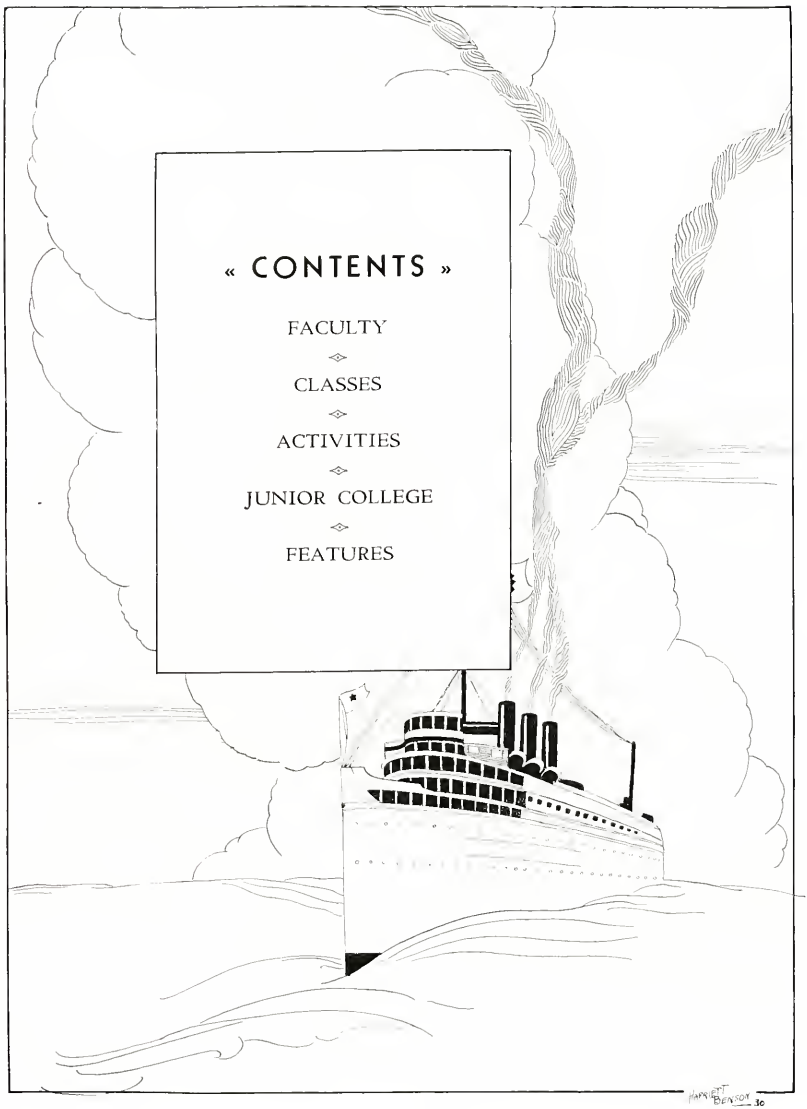
« CONTENTS »
FACULTY
CLASSES
ACTIVITIES
JUNIOR COLLEGE
FEATURES
HARRIETT BENSON '30

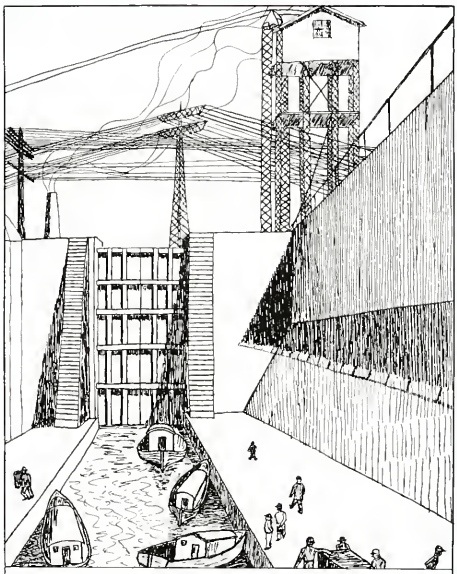

FACULTY

SUPT. W. W. HAGGARD

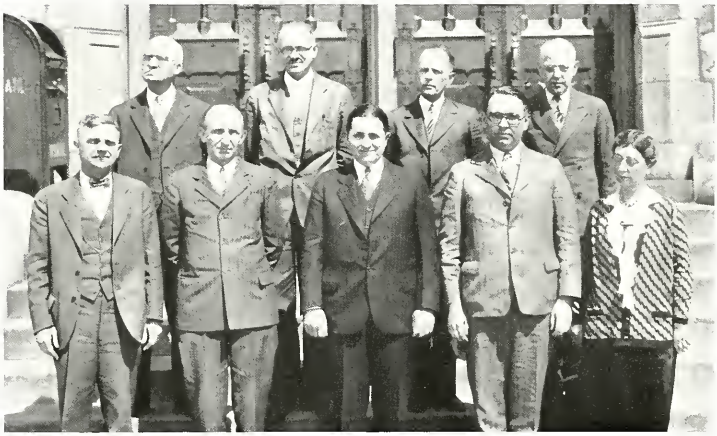

THE CABINET

Second Row—Mr. Spicer, Mr. Robinson, Mr. Yaggy, Mr. Atkinson.
First Row—Mr. Deam, Mr. Travis, Mr. Haggard, Mr. Castle, Miss Mather.

SCIENCE INSTRUCTORS

Fourth Row—Larson, Spicer.
Third Row—Wells, Fairheld, Humphreys, Watson, Fleener
Second Row—Ranne, Clearwaters, Eggman, Cates, Price, Givens, Large
First Row—Hufford, Reukenberger, Scott, Wright, Burrill, Townsend, Grose, Wilson

ENGLISH INSTRUCTORS

Fourth Row—Clow, Blampin.
Third Row—Eldred, Dillman, Russell, Emerson, Adler.
Second Row—Trams, Hamill, Daley, Gilpin, Hunt, Stevens, Broughton.
First Row—Kurtz, Dickinson, Trams, McAnally, Hyde, Clarke, Tippet.

HISTORY AND PHYSICAL TRAINING INSTRUCTORS

Fourth Row—Macklin, Shade, Myers, Becker.
Third Row—Prunty, Eadie, Ruggles, Dailey, Lawlor, Leinenweber.
Second Row—Westendarp, McClenahan, Barns, Evans, Deam.
First Row—Fargo, Hoyt, Kirby, Henderson, Peterson, Moon, Turman.

VOCATIONAL AND CONTINUATION SCHOOL INSTRUCTORS

Fourth Row—E. M. Wells, Slette, Warfel, Stone, Moote, Hann.
Third Row—Lyons, Stauber, Sweet, Marshall, Fishbacha.
Second Row—Renner, Johnson, Mueller, Ryan, Tsenes, Howe, Frost, Castle.
First Row—Schneider, Grosstuck, Gishwiller, Anderson, Puddicombe, Henry, Negaard, Nickel.

COMMERCIAL DEPARTMENT INSTRUCTORS

Second Row—Robinson, Hudzietz, Smith, Palmerton, Burden.
First Row—McLam, Southworth, VanAntwerp, Kirby.

LANGUAGE AND HOME ECONOMICS INSTRUCTORS

Third Row—Babcock, Ryan, McClenahan, Humphrey.
Second Row—Mack, Peterson, Brown, Becker, R. Holmstrom.
First Row—Anderson, Wasley, Agnew, M. Holmstrom.

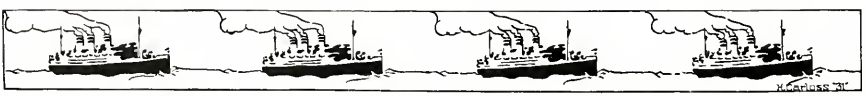

MATHEMATICS AND MUSIC INSTRUCTORS

Third Row—Converse, Brockett.
Second Row—Powell, Richardson, Hielscher, Wood
First Row—Aseltine, Kohl, Lawlor, Tornwall, Mayo, Atkinson.

OFFICE STAFF

Third Row—Carlquist, Skeel.
Second Row—Patterson, Kohlhagen, Gardiner, Wright, Schuessler, Ryan, Brooker.
First Row—Coyle, Hynd, Knicks, Sandiford, McGahey.

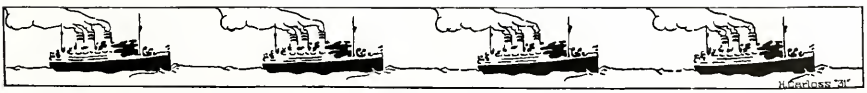

Words { Martin, Robison, Touzalin }

JOLIET LOYALTY

Wood - music

Jo - li - et High, we're al - ways Loy - al To thee we'll e'er be true; With a bat - - - - tle cry Of On - ward We will fight for Gold and Blue. RAH! RAH! Jo - li - et High is on to bat - tle, We'll con - quer ev - 'ry foe, We have a fight - ing spir - it, On to Vic - t'ry we will go!

WR

Copyright, 1927, J.T.H.S.

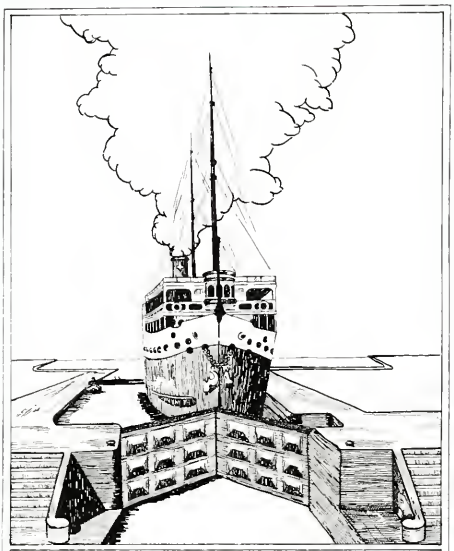

CLASSES

Harold Gerlass '31

Oldani

Ricker

Green

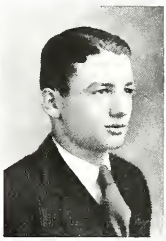

Barr

OFFICERS OF THE CLASS OF 1930

William Oldani	President
William Ricker	Vice President
Richard Barr, Jr.	Secretary
Beulah Green	Treasurer

SENIOR COMMITTEE

Second Row—Rogers, Robinson, Large.
First Row—Frisbie, Clow, Peck, Adler, Hielscher.

EVA E. AHTI

Purpose true
Is her view.

Music and Arts; Harding High School, Fairport, Ohio, 1,2; Art Club 3,4; French Club 3,4; Journalism Club 3; National Honor Society 4.

INA M. AHTI

Studious child;
Temper's mild.

Secretarial; Plainfield High School, Plainfield, Illinois, 1,2; Art Club 3,4; G.A.A. 3; National Honor Society 4; R.I.R. 4, Secretary 4.

KENNETH ALLAN (Ken)

Darts to and fro;
Never slow.

Medicine; Band 1,2; Journal Staff 4; R.O.T.C. 2,3, Sergeant 2,3.

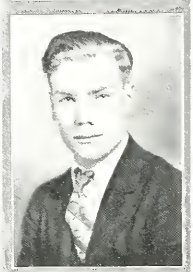

GEORGE M. ANDERSON (Andy)

What shall he be?
We hope to see.

Literature and Arts X, Gilpin English Club 2, Journal Staff 4; R.O.T.C. 1,2,3,4, First Sergeant 4; R.O.T.C. Rifle Team 4; Senior Siren Staff; Social Science Club 4; W.H.W. 1; Football 1,2,4; Track 3,4

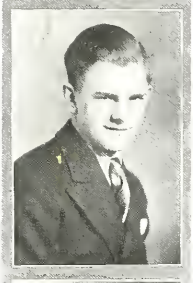

HAROLD D. ANDERSON

Always slow
Going to and fro.

Electrical Engineering.

LE ROY H. ANDERSON (Swede)

Hair so curly;
Never surly.

Engineering; Officers' Club 3,4; Ottawa Drill Team of R.O.T.C. 2,3; R.O.T.C. 1,2,3,4, Sergeant 2, Second Lieutenant 3, First Lieutenant 3, Captain of Company B, 4, Captain of Regimental Staff 4; Semi High Drill Team of R.O.T.C. 3; Spanish Club 2,3,4.

LOIS ANDERSON

Loves to play;
Ever gay.

Business Administration; Art Club 3,4; Athletic Association 4; Gilpin English Club 2; G.A.A. 2; Girls' Chorus 2,3; Girl Reserves 3,4; Junior Chorus 1,2; Opera "Martha" 4; Senior Chorus 3,4; Social Science Club 4.

MAE BELLE E. E. ANDERSON

Works in her quiet way
Each hour of the day.

Secretarial; Athletic Association 4; Girl Reserves 4; Journal Staff 4; R.I.R. 4; Senior Siren Staff 4.

JANE ARGODALE
Hopes high;
As the sky.
Secretarial; Art Club 4; G.A.A. 1,2,3,4; Library Club 4, Secretary-Treasurer 4; R.I.R. 4; Hockey 4; Basketball 4.

BOB ARTHURS (Butch)
Carefree boy;
Full of joy.
Business Administration; Public Speaking Club 4; Rifle Team 4; R.O.T.C. 1,2,3,4; Senior Play 4; Ticket Seller 2, 3,4; Usher 1,2,3,4.

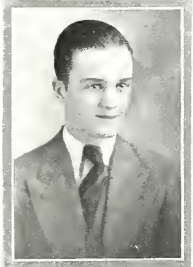

LLOYD R. AUSTIN (Bud)
Above par;
Quite a star.
Engineering; Athletic Association 4; Blue and Gold Club 2,3,4; Drafting Club 2; German Club 2,3; Public Speaking Club 4, Vice-President 4; Senior Play 4; W.H.W. 1; Basketball 3,4; Football 3,4; Tennis 2,3,4, Conference Doubles Champ 3, Tennis Champion of Will County 3.

L. LOUISE AUSTIN (Fuzzy)
Called "Fuzzy";
Always buzzy.
Secretarial; G.A.A. 1,2,3; Girl Reserves 3,4; Public Speaking Club 4; R.I.R. 4; Rifle Corps 3; Sponsor 3,4; Sponsors' Club 3,4.

GEORGE BAHR
Earnest and gay
In a capable way.
Industrial Arts A; Electric Shop; Shop Basketball 2,3,4.

ROBERT BALL
Not so tall;
Robert Ball.
Engineering; Public Speaking Club 4.

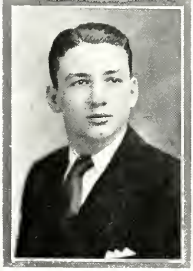

RICHARD J. BARR, JR. (Dick)
Delights in reels;
Clicks his heels.
Engineering; Athletic Association 4, Vice-President 4; Blue and Gold Club 2,3,4; Drafting Club 2; French Club 2,3; Hi Y 4; Public Speaking Club 4; Secretary of Senior Class 4; Senior Play 4; Social Science Club 4; Student Council 3; W.H.W. 1; Basketball 2,3,4; Football 3,4; Tennis 2,3,4, Conference Doubles Champ 3.

TED BATES
Lots of fun;
Works everyone.
Literature and Arts B.

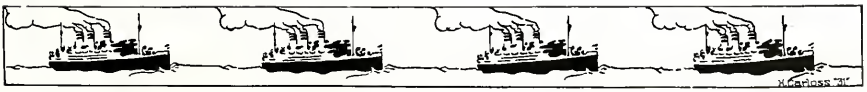

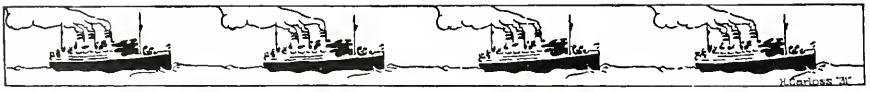

LOIS BAUMGARTNER

She sure is
In "Chem" a whiz.

Business Administration; Athletic Association 4; Biology Club 2; German Club 3,4, Secretary 4; G.A.A. 4; Girl Reserves 3,4; Public Speaking Club 4; Rifle Corps 3,4; Social Science Club 4; Basketball 2.

RAYMOND BEADLE (Ray)

Jolly and gay
Goes life's way.

Industrial Arts A; Auto Mechanics; Football 2,3,4; Track 4.

MACK BEAUDOIN

Lots of fun;
Knows everyone.

Literature and Arts A; Blue and Gold Club 3,4; Gilpin English Club 2; H Y 4; Officers' Club 2,3,4; Public Speaking Club 4; R.O.T.C. 1,2,3,4, Captain 2,3,4; Senior Play 4; Social Science Club 4; Student Council 2,3,4; Basketball 3,4; Football 3,4.

ELEANORE BEAVER (Beaner)

Pleasing ways
Throughout her days.

Business Administration; Gilpin English Club 1, Treasurer 1; G.A.A. 4; Girl Reserves 3,4.

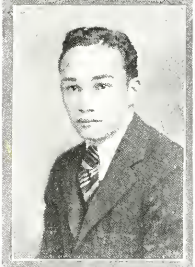

SHERMAN L. BEECHER

Full of grit;
Does his bit.

Literature and Arts A; Blue and Gold Club 3,4; Gilpin English Club 2; Basketball 3,4; Football 4.

HARRIETT BENSON (Hay)

Can draw
Without a flaw.

Literature and Arts A; Band Reader 1,2, Class Day Speaker, Reply to Seniors 3; Fashion Artist for Journal 4; G.A.A. 1,2; Gilpin English Club 2; National Honor Society 3,4; Public Speaking Club 4, R.O.T.C. Sponsor 4; Secretary of Junior Class 3; Sponsors' Club 4; Student Council 1; Terpsichorean Club 2,3,4, Senior Play 4.

SHIRLEY BERGER

Graceful maid;
Far she strayed.

Literature and Arts A.

FLORENCE BERKOVITZ (Flops)

Can depend
On this friend.

Literature and Arts B; Athletic Association 4; French Club 3,4; Girl Reserves 3,4; G.A.A. 1,2,4; Ivy Day Poem 4; Library Club 4, President 4; Lit Lights 4, Vice-President 4; Girl Scouts 1,2; Public Speaking Club 4; Senior Play 4; Social Science Club 4; W.H.W. 1,2; Winner of Essay Contest of Business and Professional Women's Club 1; Basketball 1.

RACHEL BISCHING (Ray)
Twinkling eye;
Rather shy.
Teacher's; Chorus 1; German Club 3,4; G.A.A. 1,2,3,4; Girl Reserves 3,4; Rifle Corps 3; Typing Award 4; Baseball 2; Basketball 2; Hockey 2,3; Track 1.

ILA E. BISHOP
Never frowns;
Loves new gowns.
Literature and Arts A; Athletic Association 4; Biology Club 2; French Club 2,3; Girl Reserves 3,4, Group Vice-President 4; Public Speaking Club 4; Social Science Club 4; Senior Play 4.

WILLIAM BISHOP (Sonny)
Work well done;
Has praises won.
Industrial Arts A; Blue and Gold Club 3,4; Athletic Association 4; Boys' Chorus 2,3; Mixed Chorus 2,3; Basketball 3,4; Track 4; All Conference Team Lights 3; Electric Shop Team 2, Captain 2.

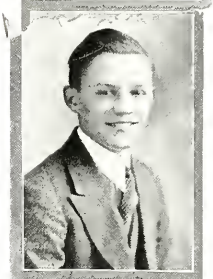

FRANCIS BLOGG
Quite short;
Full of sport.
Business Administration; Tennis 2,3,4.

ALLEN BODENSCHATZ (Bodie)
Friend to all;
Is so small.
Literature and Arts A; Biology Club 2; Bass Choir 2,3; Gilpin English Club 2; Junior Chorus 1; Senior Chorus 2,3; Public Speaking Club 4; R.O.T.C. 1,2,3,4; Social Science Club 4; Senior Play 4; Tennis 3,4.

ELFRIEDA H. BOEHNERT (Elf)
Always herself;
That's "Elf."
Literature and Arts A; Athletic Association 4; Class Day Speaker, Advice to Juniors 4; Debating Club 3; Girl Reserves 3,4; Journal Staff 4; National Honor Society 3,4; Public Speaking Club 4; Rifle Corps 3,4; Senior Play 4; Senior Scraps Staff 4; Social Science Club 4; W.H.W. 1,2, Vice-President 2; Year Book Staff, Senior Statistics 4.

ELEANOR BOLDT (Mitzi)
This shy thing
Sure can sing.
Teacher's; Athletic Association 4; Public Speaking Club 4; Senior Chorus 4.

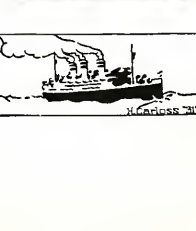

WILLIAM BOLLS (Irish)
From out of town;
Knocks 'em down.
Industrial Arts A; Printing; Blue and Gold Club 3,4; Journal Printer 1,2,3,4; Football 3; Shop Baseball 1,2; Shop Basketball 1,2; Track 1,2.

WILLIAM BOOKER (Bill)
Here's "Bill;"
Never a pill.
Business Administration; Blue and Gold Club 1,2,3,4; Gilpin English Club 2; Social Science Club 4; Basketball 1,2,3; Football 1,2,3,4, Captain 2,3; Track 1,2,3.

AUDREY M. BOURGUIGNON (Billie)
Lovable and true;
To each one she knew.
Business Administration; Girl Reserves 3,4; G.A.A. 2,3; Gilpin English Club 1; German Club 2,3,4; Senior Chorus 1,2,3.

WILBUR A. BRADLEY (Bill)
Patent-leather hair;
Clarinetist rare.
Engineering; Band 1,2,3,4, Secretary-Treasurer 4; Hi Y 3,4; Member of National Championship Band, 1,2; National Band Association 1,2,3,4; Social Science Club 4; Solo Contest 4.

BURTON BREIDERT (Burt)
Will surely succeed;
Hopes to indeed.
Engineering; Concert Band 4; Drafting Club 2,3; French Club 2,3,4; Military Band 2,3; R.O.T.C. 2,3.

MARIAM BRERETON
A girl unique;
Fiddle squeak.
Business Administration; Orchestra 1,2,3,4; Social Science Club 4; Member of District Championship Orchestra 4; Member of State Championship Orchestra 4.

RETA BRIDDICK
Kind-hearted and true,
Has a broad view.
Secretarial; Scribo Club 4, Secretary 4; Girl Reserves 3; Social Science 3.

ETTA BRINTZ (Irish)
Hair red;
Never dead.
Business Administration; Athletic Association 4; Gilpin English Club 1,2, Secretary 2; G.A.A. 1,2,3,4; Girl Reserves 3,4; Girl Scouts 1; Library Club 3; Public Speaking Club 4; R.I.R. 4; Senior Play 4; Social Science Club 4; Terpsichorean Club 4; Baseball 1,2; Basketball 1,2,3,4; Hockey 1,2,3,4; Track 1,2,3.

BETTY BROAD
This maid we find
Practical and kind.
Secretarial.

CLARENCE BROCKMAN (Brock)
When at rest;
At his best.
Industrial Arts A; Electric Shop 4; Shop Basketball 1.

RAY BROSELL
He likes his task;
Do not ask.
Business Administration; Chorus 1,2,3,4; Journal Staff 4; Senior Scraps Staff 4; Usher 3,4.

BARBARA BROUGHTON
Darling smile;
Knows a pile.
Literature and Arts A; Athletic Association 4; Girl Reserves 3, 4; Journal Staff 4; Senior Scraps Staff 4; National Honor Society 3,4; Orchestra 1,2,3,4, Vice-President 4; Public Speaking Club 4; Treasurer of Junior Class 3; Student Council 1,3; W.H.W. 1,2; Year Book Staff, Assistant Editor 4; Senior Play 4; Class Sponsor 4; Member of District Championship Orchestra 4; Member of State Championship Orchestra 1, 4.

ELEANORE B. BROWN (Brownie)
Very petite;
Hard to beat.
Teacher's; G.A.A. 1, 2; Gilpin English Club 3; Lunch Room Club 2,4; Social Science Club 4.

GERALDINE BUCKNER (Jerry)
Not too tall;
Friend to all.
Clerical; Athletic Association; Comptometer Pin 3; Girl Reserves 3; Journal Staff 4; Basketball 1; Year Book Staff 4.

DOROTHY BELLE BURGESS (Doady)
Knows what to do;
Completing is virtue.
Literature and Arts B; Camera Club 4; German Club 2, 3, 4; G.A.A. 4; Hockey 4; Member of Sectional Championship Orchestra 4; Member of State Championship Orchestra 4.

MARJORY C. BURMASTER (Marj)
Enemies few;
So cheerful too.
Secretarial; R.I.R. 4.

LUCILLE CALLAHAN
Shining dark hair;
Skin almost fair.
Literature and Arts A.

ELVERA D. CARLSON
Exceedingly fair;
Does twice her share.
Teacher's; Athletic Association 4; G.A.A. 3; Girl Reserves 3, 4.

LUCILLE CARPENTER
Likes sewing;
Worth knowing.
Business Administration; Orchestra 2, 3, 4; Member of Sectional Championship Orchestra 4; Member of State Championship Orchestra 4.

EMMETT CASSIDY
Lady's choice;
Winning voice.
Literature and Arts B.

MARY WILL CAVITT (Sally)
Very smart;
Big heart.
Literature and Arts B; G.A.A. 3, 4; Girl Reserves 3, 4; National Honor Society 4; Public Speaking Club 4; Basketball 3; Hockey 3; Volleyball 3.

MARIE CHAMPOUX
A harp does play;
Has a mystic way.
Literature and Arts B; Public Speaking Club 4; Social Science Club 4.

CHARLES CHEEK, JR. (Chasey)
Bashful lad;
Not so bad.
Business Administration; Athletic Association 4; Gilpin English Club 2; Journal Staff 4; Senior Siren Staff 4.

ANGELINE CHELLY
A girl so wee;
Laughs with glee.
Secretarial; R.I.R. 4.

GENEVIEVE CHILCOTT (Gen)
Calm and steady;
Prompt and ready.
Business Administration; Gilpin English Club 2; Girl Reserves 3, 4; Journal Staff 4; Lit Lights 4; Public Speaking Club 4; Senior Siren Staff 4.

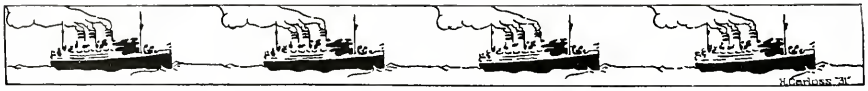

ERVIN CHRISTIANSEN (Christy)
A welcome guest;
Never at rest.
Business Administration; Athletic Association 4; Gilpin English Club 2; Social Science Club 4; Basketball 2, 3; Football 2, 4; Indoor Track Team 4; Track 2, 4.

ROY HENRY CLARK (Sparkey)
Glee was there;
In him to dare.
Business Administration; Athletic Association 4; Blue and Gold Club 4; Journal Staff 4; Senior Scraps Staff 4; Football 3,4.

LILLIAN CLINTON (Lil)
Has pleasant ways;
Never delays.
Mercantile; Art Club 2, 3; Athletic Association 4; Camera Club 1, 2, 3, Secretary 2; G.A.A. 1, 3, 4, Girl Reserves 3; Journal Staff 4; Senior Chorus 4; Senior Scraps Staff 4; Social Science Club 4; Opera "Martha" 4; Baseball 1, 4; Basketball 3; Tennis 2; Track 4.

IRENE CORSINI
Never late;
Keeps each date.
Business Administration; Athletic Association 4; Gilpin English Club 2; G.A.A. 3, 4; Girl Reserves 3, 4, Journal Staff, Business Manager 4; Senior Scraps Staff 4; Student Council 4; Hockey 4; Track 3; Volleyball 3.

JOSEPH CRISCIONE
Has much might
But little fright.
Industrial Electric.

SHIRLEY CURL (Shirl)
An all around girl;
She is a pearl.
Teacher's; G.A.A. 3, 4; Girl Reserves 3, 4; Girl Scouts 1, 2; Journal Staff 4; Senior Scraps Staff 4.

GAYLE M. DAVIDSON
We'll miss her face
In each new place.
Secretarial; Athletic Association 4; G.A.A. 1, 2, 3, 4; Girl Reserves 3, 4; Journal Staff 4; R.I.R. 4; Senior Scraps Staff 4.

THOMAS C. DAVIDSON (Max)
Forward boy;
Teacher's joy.
Engineering; Band 1, 2, 3, 4; Band Advisory Board 4; Booster Board 3, 4; Hi Y 3, 4; Member of National Championship Band 1, 2; National Band Association 3, 4; R.O.T.C. 1, 2; Second Drum Major 3, 4.

LOIS E. DELANDER

A charming miss
Full of bliss.

Music and Art; Art Club 3, 4, Secretary 4; Baccalaureate Usher 3; Band Sponsor 3; Chorus 1; Etiquette Club 1; Gilpin English Club 2, Secretary 2; Public Speaking Club 4; Social Science Club 4; Student Council 3; Terpsichorean 1, 2, 3, 4.

NORMA L. DELANDER

Modern lass;
Of the Senior class.

Literature and Arts B; Baccalaureate Usher 3; Bilology Club 2; French Club 4; G.A.A. 2, 3; J Hi Stars 3; Journalism Club 3; Public Speaking Club 4; Social Science Club 4; Terpsichorean 2, 3, 4; Basketball 2; Tennis 2.

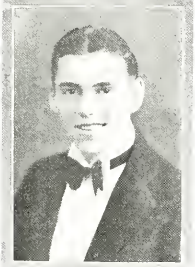

JACK DENVER

Known as Jack;
Brains doesn't lack.

Engineering; Art Club 4; Band 2; Camera Club 2; Chorus 1; Drafting Club 3, 4; French Club 2, Vice-President 2; Gilpin English Club 2, 3; Hi Y 3, 4; Public Speaking Club 4; R.O.T.C. 1, 2; Student Council 1, 2, 3; Basketball 2; Football 2; Track 1, 3.

ELIZABETH C. DI JULIO (Betty)

Fast career
Crystal clear.

Secretarial Service; R.I.R. 3.

CONSTANTINE X. DIMAS (Styke)

Will seek the crook
In every nook.

Literature and Arts A; Debating Club 4; Debating Team 4; Gilpin English Club 2; Hi Y 4; Officers' Club 2, 3, Treasurer 3; Orchestra 1, 2, 3, 4, Soloist 3, 4; Public Speaking Club 4; R.O.T.C. 1,2,3,4, Captain 3, 4; Senior Play 4; Football 1, 3; Member of District Championship Orchestra 4; Member of State Championship Orchestra 4.

LILLIAN DONGES (Lil)

Voice so clear;
Sweet to hear.

Clerical; Athletic Association 4, Comptometer Pin 3; Girl Reserves 3; Junior Chorus 1, 2; Library Club 3; Senior Chorus 3, 4; Baseball 2.

LOIS DONNELLY

A pleasant thing;
Joy does bring.

Teacher's; Girl Reserves 3.

GEORGE F. DOWNING

Takes his stand
In our band.

Literature and Arts B; Band 4; R.O.T.C. 1, 2, 3, Second Lieutenant 2, First Lieutenant 2, Captain 3; Officers' Club 2, 3; Spanish Club 2, 3, 4; Gym Usher 2, 3; Auditorium Usher 2; Ottawa R.O.T.C. Drill Team 2, 3; Senn R.O.T.C. Drill Team 3; Captain of R.O.T.C.; Band 4; Band Contest 4.

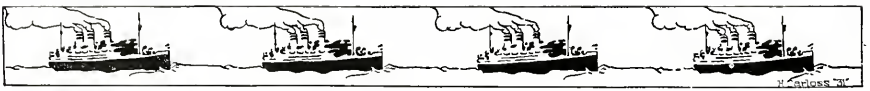

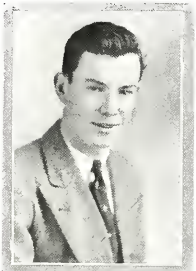

RALPH O. DUGUID (Ralphie)
Full of wrath;
Likes his math.
Literature and Arts B; Public Speaking Club 4; R.O.T.C. 1, 2, 3, 4, Sergeant 3; Usher 4.

KATHERINE DUNN (Katy)
In every way,
Forever gay.
Literature and Arts B; Hammond High School, Hammond, Indiana, 1, 2; Girl Reserves 3, 4; Athletic Association 4; Social Science Club 4.

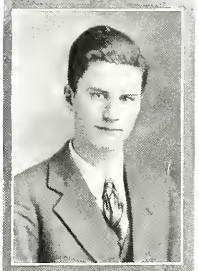

CLYDE EDDY (Shorty)
Very tall,
Above us all.
Literature and Arts A; Biology Club 2; Journal Staff 4; Journalism Club 4.

THEODORE EDDY
Will advance,
Not by chance.
Business Administration; Public Speaking Club 4.

WALTER F. EHRHORN (Walt)
New at our school;
Forever cool.
Business Administration; Parkersburg High School, Parkersburg, Iowa, 1, 2, 3; Public Speaking Club 4.

DORIS V. EIB
Willing lass;
Good in class.
Literature and Arts A; G.A.A. 1, 2, 3, 4; French Club 3; Girl Reserves 3; Journal Staff 4; Public Speaking Club 4; Social Science Club 4; Student Council 2; Year Book Staff 4; Girls' Athletics 4; Baseball 2, 4; Field and Track 4; Hockey 4; Tennis 2, 4.

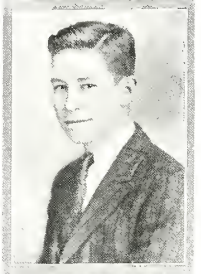

RAYMOND EICHHOLZER (Ike)
Quite neat;
Likes to eat.
Industrial Arts A; Plumbing; Athletic Association 4; Chairman of Class Day 4; National Honor Society 4; Shop Basketball 2, 3, 4

IRENE ELLIOTT
Long hair;
Not a care.
Teacher's; G.A.A. 1, 2; Journal Staff 4; Social Science Club 4; Basketball 1; Volleyball 4.

FRANCES ENEBO (Fran)
Not a bluff;
Knows her stuff.
Business Administration; Debating Club 4; Debating Team 4; G.A.A. 1, 2, 3, 4; Girl Scouts 1; Gilpin English Club 2, Vice-President 2; Public Speaking Club 4; Student Council 1; Social Science Club 4; Baseball 1; Basketball 1; Hockey 1.

EDNA ERICKSON (Eddy)
No disgrace
To any place.
Secretarial; Athletic Association 4; G.A.A. 1, 2; R.I.R. 4; Baseball 2; Basketball 2.

OSCAR ERICKSON
School done;
Honors won
Business Administration.

MARGARET MIRIAM FARGO (Peg)
Plenty of style;
Merry smile.
Literature and Arts A; Art Club 3; Chorus 1, 2; French Club 3, 4, Vice-President 3, President 4; G.A.A. 1, 2, 3, 4; National Honor Society 3, 4; Public Speaking Club 4; R.O.T.C. Sponsor 3, 4; Sponsors' Club 3, 4; Student Council 3, 4, Vice-President 3; Terpsichorean Club 1, 2, 3, 4; W.H.W. 1; Tennis 1, 2.

VICTORIA FELUS (Vicie)
Locks of gold;
Never bold.
Secretarial; Girl Reserves 2; R. I. R. 4.

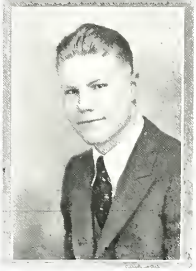

FRANCIS FLANNIGAN
Big fighter;
Poor writer.
Literature and Arts; Gardner-South Wilmington High School 1, 2; Blue and Gold Club 3, 4; Journal Staff 4; Senior Siren Staff 4; Basketball 3, 4; Football 4.

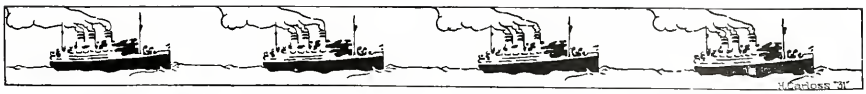

FRANCIS W. FOSTER (Fran)
Bashful youth;
That's the truth.
Engineering; Chorus 1, 2, 3, 4; Glee Club 2, 3, 4; R.O.T.C. 1, 2, 3, 4, Corporal 2, First Lieutenant 4, Private 1, Sergeant Major 3; Student Council 1; Track 3, 4.

ETHEL FREDERICKSON (Chatty)
Lucky to find;
Faithful and kind.
Secretarial; Girl Reserves 3, 4; R.I.R. 4; Social Science Club 4.

VIRGINIA FREEMAN (Ginny)
We are told
She'll honors hold.
Literature and Arts A; Athletic Association 4; French Club 3,4; G.A.A. 1,2; Girl Reserves 3,4; National Honor Society 4; J Hi Stars 3; Journal Staff 4; Public Speaking Club 4; Senior Play 4; Senior Scraps Staff 4; Social Science Club 4; W.H.W. 1,2.

RICHARD R. FREEZE (Dick)
Likes violins;
But never begins.
Literature and Arts A; Hi Y 3, 4; Member of District Championship Orchestra 4; Member of State Championship Orchestra 4; Orchestra 1, 2, 3, 4; R.O.T.C. 1, 2, 3, First Sergeant 3; Usher 1, 2, 3, 4.

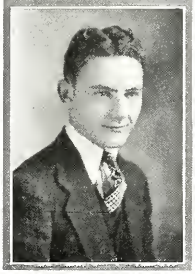

CHARLES FRIEDRICH
A youth so rare
Untouched by care.
Industrial Arts A.

RUSSELL H. FULTON (Russ)
Full of wit;
Makes a hit.
Secretarial; Band 3; Biology Club 2; Chorus 2; Hi Y 4; Journal Staff 4; Public Speaking Club 4; R.I.R. 4; R.O.T.C. 1, 2, 3, 4, Lieutenant 2, 3, Second Lieutenant 4; Senior Play 4; Social Science Club 3.

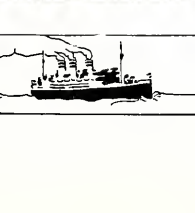

EUGENE L. FUNK (Gene)
Cares not to swim;
Eyes not so dim.
Business Administration; Military Band 1, 2, 3, 4; Public Speaking Club 4; R.O.T.C. 1, 2, 3, 4.

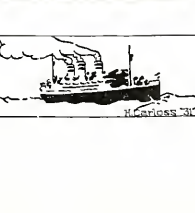

MARCELLA GARLICK
Reads lots of books;
Chooses cozy nooks.
Teacher's; Athletic Association 4; Gilpin English Club 1; Girl Reserves 3; Journal Staff 4; Senior Scraps Staff 4.

BERNARD GIUGLER
Always ready;
Firm and steady.
Industrial Arts A; Auto.

MARCELLA GLEASON (Noisy)
Has much skill;
Kind good will.
Secretarial; G.A.A. 1; Girl Reserves 3; R.I.R. 4; Social Science Club 4; Baseball 1; Basketball Team 2; Track 1.

HAROLD GOIST
Himself should blame;
If he gets no fame.
Industrial Arts A; Electrical Shop; Band 2, 3, 4; R.O.T.C. 2, 3, Sergeant 3.

EDWARD GOODMAN
Makes noise;
Has poise.
Industrial Arts A; House Carpentry.

MARGARET GRAHAM (Marnie)
Hall of fame;
Is her aim.
Literature and Arts A; G.A.A. 1, 2, 3; Girl Reserves 3, 4; French Club 2, 3; Feytelle Circle 4, Public Speaking Club 4; Senior Play 4.

CATHERINE GRANT (Katie)
A Girl Scout true,
With eyes of blue.
Literature and Arts A, Athletic Association 4; French Club 3; G.A.A. 1,2,3,4; Girl Reserves 3; Girl Scouts 1; Orchestra 2,3,4; Hockey 1; Member of District Championship Orchestra 4; Member of State Championship Orchestra 4.

MARGARET GRANT
A solemn face;
But has grace.
Literature and Arts A; G.A.A. 1, 2, 3; Girl Scouts 1, 2, 3, 4, Captain Elect at Farragut 1, 2, 3, 4; Public Speaking Club 4; W.H.W. 1, 2.

VERNA E. GRANT
Does no harm;
Possesses charm.
Literature and Arts A; Art Club 3, 4; Biology Club 2; French Club 4; Girl Reserves 4; Journal Staff 4; Journalism Club 4; Public Speaking Club 4; Senior Play 4; Social Science Club 4; W.H.W. 1.

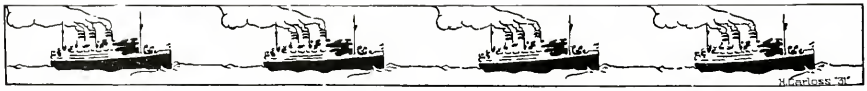

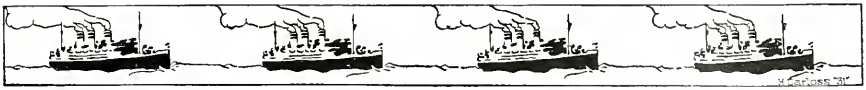

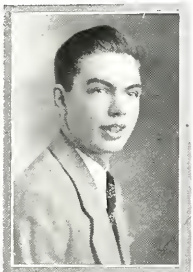

DONALD J. GRAY

Carries a sword;
May own a Ford.

Engineering; French Club 2; Officers' Club 3, 4; R.O.T.C. 1, 2, 3, 4, First Sergeant 2, 3, Second Sergeant 3, Captain 3, 4; R.O.T.C. Rifle Team 3, 4.

ERNEST GRAY

Struts the hall;
Smiles for all.

Literature and Arts A.

HELEN MAXINE GRAY (Max)

Quite bright;
Very polite.

Teacher's; G.A.A. 3, 4; German Club 2, 3, 4; Girl Reserves 3, 4; Sponsors' Rifle Club 3; Journal Staff 4; Senior Siren Staff 4; R.O.T.C. Band Sponsor 3, 4.

BEULAH A. GREEN

Willingly serves;
Credit deserves.

Teacher's; Athletic Association 4; Botany Club 2; G.A.A. 1, 2, 3, 4, President 3, 4; Gilpin English Club 2; Girl Reserves 3, 4; J. Hi Stars 3; National Honor Society 4, Public Speaking Club 4; Senior Play 4; Social Science Club 4, Vice-President 4; Student Council 2, 3; Terpsichorean Club 3, 4, Vice-President 4; Treasurer of Senior Class 4; Basketball 1, 2, 3, 4, Captain 1, 2, All-Star Team 1, 2, 3; Baseball 1, 2; Tennis 1, 2, 3, 4; Track 1, 2; Volleyball 3.

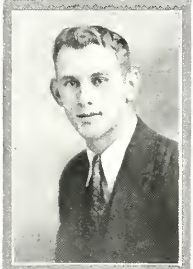

CHARLES GREENBECK

Sure can fight;
Forever bright.

Literature and Arts B.

JENNIE MARIE GREGURICH (Jean)

Your bubbles break;
When you awake.

Secretarial Service; Certificate on Noiseless Remington 3; Gilpin English Club 1; G.A.A. 1, 2, 3; Girl Reserves 3; Silver Pin on Underwood 4; Baseball 3; Basketball 1, 2, 3; Hockey 2; Track 2.

MARY GRIFFIN

Does not scorn;
Never forlorn.

Secretarial; Chorus 2, 3, 4; Girl Reserves 3; Opera "Martha" 4; R.I.R. 4; Senior Chorus 3, 4.

BETTY GROTH

Pleasant smile;
Knows the style.

Literature and Arts A; G.A.A. 1, 2, 3, 4; Gilpin English Club 2; Girl Reserves 3; Public Speaking Club 4; Senior Play 4; Sponsors' Club 4, President 4; Sponsor of R.O.T.C. 4; Terpsichorean Club 2, 3, 4, Secretary-Treasurer 4; Basketball 1, 3, 4, Captain 4; Hockey 4; Track 4.

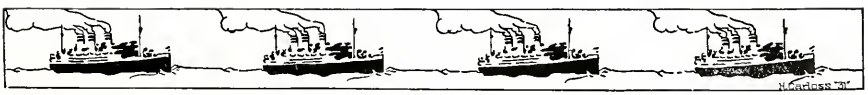

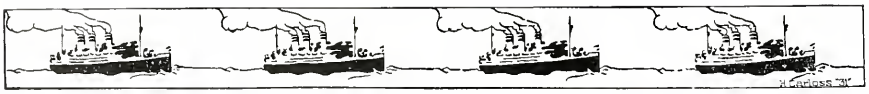

BETTY GRUBER
In her to see;
No stupidity.
Clerical.

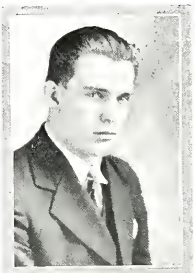

W. EMERSON HACKER
A boy quite large,
Could move a barge.
Electrical Engineering; R.O.T.C. 1, 2, 3, 4, First Lieutenant 4.

GLADYS HAGMAYER
Brilliant mind;
And friend combined.
Business Administration; Athletic Association 4; G.A.A. 1,2,4; Girl Reserves 3, 4; Journal Staff 4; National Honor Society 3, 4; Rifle Corps 4; Senior Scraps Staff 4; Social Science Club 4; Year Book Staff 4.

EDWARD HALLOWELL
Has no grief;
What relief.
Business Administration.

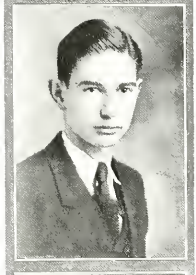

JAMES HAMILTON
Never swears;
A mistake repairs.
Engineering; Athletic Association 4; Social Science Club 4.

MARY HAMLIN
Complexion fine;
Hair does shine.
Literature and Arts A; Athletic Association 4; Biology Club 2; French Club 3, 4, Vice-President 4; Girl Reserves 3, 4; Journal Staff 4; Senior Siren Staff 4; J Hi Stars 3; Public Speaking Club 4; Social Science Club 4; W.H.W. 1, 2, Secretary 1; Year Book Staff 4.

ROBERT L. HAMLIN (Bob)
Always gay;
We must say.
Literature and Arts A; Art Club 4; Athletic Association 4, Blue and Gold Club 3, 4; Gilpin English Club 3; Hi Y Club 3, 4; R.O.T.C. 1, 2, 3, 4; W.H.W. 1, 2; Tennis Team 1, 2, 3, 4.

EILEEN HANSON
Song of a bird:
From her we heard.
Secretarial; Chorus 1, 2, 3, 4; Girl Reserves 3, 4; R.I.R. 4; Treble Choir 2, 3, 4.

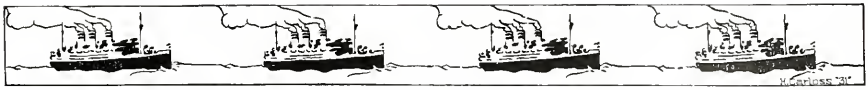

ALBERTA A. HARDY (Bert)

Knowing look;
Like a book.

Teacher's; Athletic Assn. 4; Chorus 1; Gilpin English Club 1; G.A.A. 1, 2, 3, 4; Girl Reserves 3, 4; Girl Scouts 2; Orchestra 2, 3, 4; Public Speaking Club 4; Senior Play 4; Social Science Club 4; Member of District Championship Orchestra 4; Member of State Championship Orchestra 4.

ORMOND HARDY (Buddy)

Give a cheer;
For this friend here.

Industrial Arts A; Electric Shop; Blue and Gold Club 3, 4; Basketball 1, 2, 3, 4; Football 2, 3, 4; Track 3, 4; Shop Basketball 1, 2, 3.

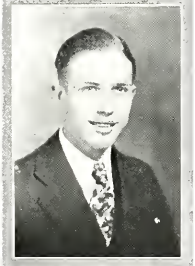

VIRGINIA HARTMAN (Chick)

We shall grieve;
When you leave.

Secretarial; G.A.A. 1; Girl Scouts 1; Girl Reserves 3, 4; Junior Chorus 1, 2; Opera "Martha" 4; R.I.R. 4; Senior Chorus 3, 4; Social Science Club 4.

JUANITA HARTONG (Nita)

A cheery pal;
Darn good gal.

Literature and Arts A; Girls' Chorus 2, 3; Mixed Chorus 1, 2, 3, 4; Public Speaking Club 4; Sponsor of R.O.T.C. 3, 4; Headquarters Co. 3, First Battalion 4; Treble Choir 2, 3, 4; W.H.W. 1.

HARLAN G. HASTERT (Swede)

Will anywhere go;
Never says no.

Engineering.

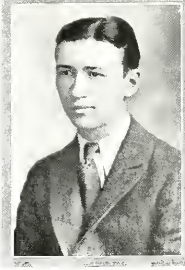

FLORENCE HAUCK

Looks of surprise;
In both of her eyes.

Secretarial; R.I.R. 4.

SANGER HAYWOOD

Girls does avoid;
Life he enjoyed.

Business Administration; Gilpin English Club 4.

JOHN HEALD

He is quite proud;
But still laughs loud.

Business Administration; Shelbyville High School, Shelbyville, Tennessee 1, 2, 3; Orchestra 4; Member of District Championship Orchestra 4; Member of State Championship Orchestra 4.

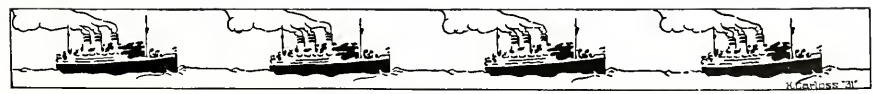

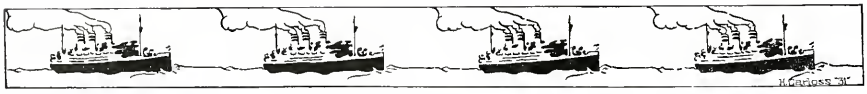

VERNA HEBERT
Likes to ride;
At his side.
Secretarial; Gilpin English Club 2; Girl Reserves 3,4; R.I.R. 4.

GLENN HEDBERG
For our band;
He is grand.
Business Administration; Band 1,2,4.

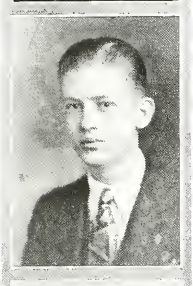

EDWIN HENDERSON
Proclaim the great;
You need not wait.
Literature and Arts A; Biology Club 2; Color Sergeant 3,4; German Club 3,4; Hi Y Club 2,3,4; National Honor Society 4; R.O.T.C. 1,2,3,4; Tennis 1,2,3,4.

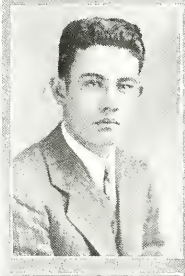

FRED HENNINGS
No worries,
Never hurries.
Business Administration; Band 1,2,3,4; Hi Y 3; Member of National Championship Band 1,2; National High School Band Association 3,4; Social Science 4.

WALDINE HENRIE
Redeems all errors;
Has no terrors.
Engineering.

HELEN HENSEL (Squeek)
Called "Squeek"
Not meek.
Literature and Arts A; Art Club 2,3; Athletic Association 4; Chorus 1, 2; French Club 3,4; G.A.A. 1,2; Hiking Club 1; Social Science Club 4; Senior Play 4.

ROSE HERZOG
Dark brown tresses;
She possesses.
Secretarial; Orchestra 1; Public Speaking Club 4; Senior Play 4; R.I.R. 4; Member of District Championship Orchestra 4; Member of State Championship Orchestra 4.

JOHN HIBNER (Jack)
Can only wait;
To know his fate.
Engineering; Drawing Club 3; R.O.T.C. 1,2; Social Science Club 4.

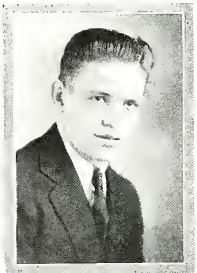

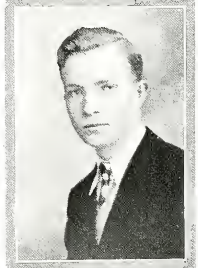

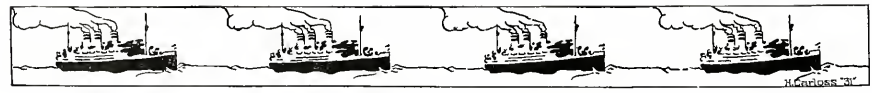

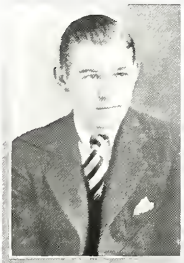

CHARLES HOFFER (Chuck)
Has great luck;
Known as "Chuck."
Business Administration; Athletic Association 4; Band 3; German Club 3; Journal Staff 4; R.O.T.C. 1,2; Senior Siren Staff 4; Year Book Staff 4, Organizations 4; Track 3,4.

ELEANOR HORSCHLER
Work's right;
Teacher's delight.
Business Administration; Athletic Association 4; Gilpin English Club 2; Girl Reserves 4; Journal Staff 4; National Honor Society 3,4; Senior Scraps Staff 4; Social Science Club 4; Student Council 4.

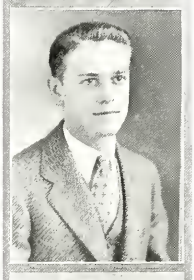

RHODES HUTCHINSON (Dusty)
Bashful boy;
Mother's joy.
Industrial Arts A; Art Club 2; Journal Printer 1,2,3,4; Print Shop Basketball 1,2; Print Shop Baseball 1,2.

JANET JARDINE
Sure can act;
It's a fact.
Secretarial Service; Biology Club 2; Girl Reserves 3,4; Junior Chorus 1, 2; R.I.R. 4, President 4; Social Science Club 4.

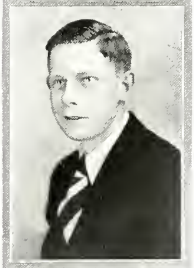

CLARENCE JOHNSON (Red)
Will not hesitate;
Study does penetrate.
Engineering; Joliet Model Airplane Club 1,2,3,4.

HILDUR JOHNSON
Likes books;
Good looks.
Secretarial; National Honor Society 3,4; Class History 4.

LINNEA V. JOHNSON (Lyn)
By her timid grace;
We read her face.
Teacher's Chorus 1; Lunch Room Club 2,3,4.

MARTHA JOHNSON
Thoughts does express;
Either more or less.
Secretarial Service; G.A.A. 3; Girl Reserves 3; R.I.R. 4.

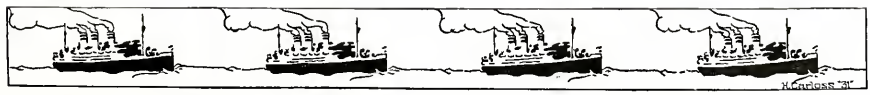

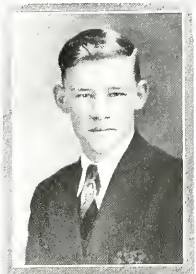

STANLEY JOHNSON (Swede)
Forever stuttering;
Never muttering.
Business Administration; R.O.T.C. Band 1,2,3.

LESTER JONES (Bud)
Brings cheer;
Never drear.
Engineering; Track 3.

PAUL E. JONES
"*Chevy*" *owns,*
Never moans.
Industrial Arts A; Blue and Gold Club 2,3,4; Orchestra 1,2,3,4, President 4; Opera "Cavaleria Rusticana" 3; Basketball 2; Football 2,3,4; Member of District Championship Orchestra 4; Member of State Championship Orchestra 4.

JOHN JUBERA
Will smash all fears;
In future years.
Industrial Electric.

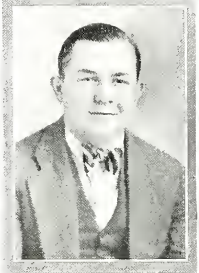

ERIC KEITH
Will find a way;
We all pray.
House Carpentry.

DENNIS KELLY (Dinny)
All-state star;
Excels by far.
Industrial Arts A; Electric Shop; Blue and Gold Club 2,3,4, Vice-President 3,4; President of Junior Class 3; All-Conference Guard 3; All-Conference Tackle 2,3,4; All-Tournament Guard 3; Basketball 1,2,3,4; Football 1,2,3,4; Shop Basketball 1.

LYNETTE KEMP (Jimmie)
Neat and trim;
Likes to swim.
Teacher's; G.A.A. 1,2,3,4, Manager of Social Committee 4; Girl Reserves 3, President 3; Public Speaking Club 4; Chairman of Social Committee 4; Senior Play 4; Student Council 2; Terpsichorean Club 3,4; All-Star Basketball Team 2,3,4; Baseball 1,2,3,4; Basketball 1,2, 3,4; Hockey 2,3.

WINIFRED KERR (Winnie)
Fair of face;
Full of grace.
Literature and Arts A; Girl Reserves 3,4; National Honor Society 4; Public Speaking Club 4; Rifle Corps 3,4, Secretary 4; W.H.W. 1.

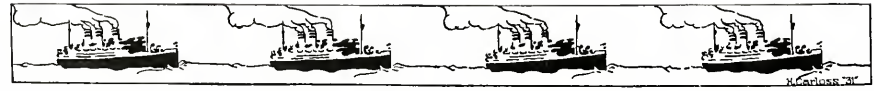

VIVIAN KIGHT (Babe)
Sweet replies;
Such soft sighs.
Secretarial; G.A.A. 4; Girl Reserves 3,4; R.I.R. 4; Social Science Club 4; W.H.W. 1.

DOROTHY KINSLEY
Daily grows wiser;
A good adviser.
Secretarial; Girl Reserves 3,4; R.I.R. 4; Social Science Club 4.

KATHARYN KLINGLER (Kaddy)
Rather thin;
But a pretty skin.
Secretarial; Girl Reserves 3, 4; R.I.R. 4; Social Science Club 4.

GLENN KNIPPEL
Severe dissection;
Sly inspection.
Industrial Arts A

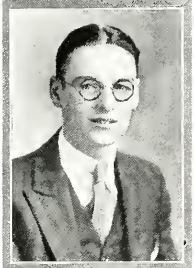

EUGENE KOENIG
Always wears glasses;
Ne'er teases lasses.
Industrial Carpentry.

MARIAN KOHLE (Tommy)
Heeds each rule;
Of this school.
Teacher's; Chorus 1,2,3,4; Girls' Chorus 3; Girl Reserves 3,4; French Club 3,4; Opera "Martha" 4; Public Speaking Club 4; Rifle Corps 4; Social Science Club 4

MARSHALL KOHLE
Temperate will;
Strength and skill.
Agriculture.

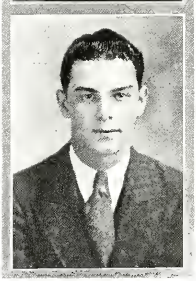

LEON H. KOLBER (Lee)
Likes to dream;
He's a scream.
Engineering; Band 4; Joliet Model Airplane Club 3,4; Orchestra 1,2,3; R.O.T.C. 1,2,3.

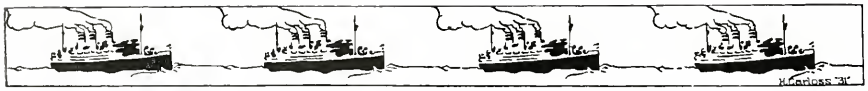

MELVIN KOLLMAN (Mal)
Amiable youth;
Fortitude and truth.
Clerical Service; Senior Chorus 4.

MARION J. KORN
A car does drive;
But does not arrive.
Industrial Arts A.

FAY MIRIAM KRAMER
Sure can debate,
Men doesn't hate.
Literature and Arts A; Athletic Association 4, Constitution Day Speaker 4; French Club 3,4; G.A.A. 1,2,3; Reserves 3,4, Treasurer 4; Girl Scouts 1; Debating Club 4; Debating Team 4; Ivy Day Speaker, Ivy Day Oration 4; Journal Staff 4; National Honor Society 4; Public Speaking Club 4; Rifle Corps 3,4; Senior Siren Staff 4; Senior Play 4; Social Science Club 4; Student Council 3; W.H.W. 1,2; Baseball 1.

LLOYD KRAPF
Puts mind and heart
Into his art.
Literature and Arts B.

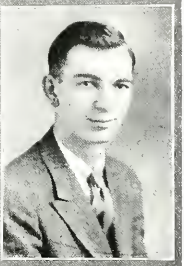

GERALDINE G. KRISTAL (Gerrie)
"Gerrie," "Gerrie,"
Always merry.
Business Administration; Athletic Association 4; G.A.A. 1,2,3,4; Girl Reserves 4; Journal Staff 4; Senior Scraps Staff 4; Social Science Club 4; Baseball 2; Basketball 1,4; Hockey 1,2; Track 1; Opera "Martha," 4.

OLGA MARIE KRYICH
Never delays;
Receives our praise.
Secretarial; Athletic Association 4; G.A.A. 3,4; Library Club 4; R.I.R. 4; Baseball 3,4; Volleyball 3,4.

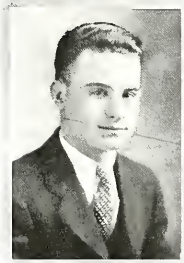

WEBSTER LANG (Bub)
Likes to chat;
Tips his hat.
Business Administration; Biology Club 2; Blue and Gold Club 3,4; Gilpin English Club 1, President 1; Journal Staff 4, Editor 4; Journalism Club 4; Secretary of I.H.S.P.A. Convention 4; Social Science Club 4; Usher 2,3,4; Football 2,3,4, Captain of Lightweights 4; Tennis 3,4.

ARTHUR LANGELAND
Likes the peace;
Noises will cease.
Industrial Arts A; Electric Shop.

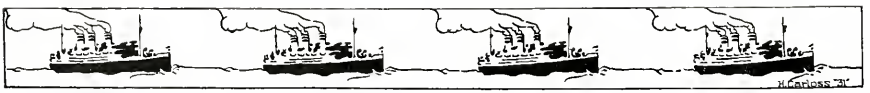

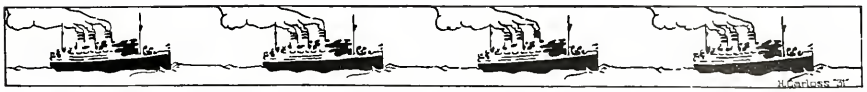

JOSEPHINE LA PIANA (Joe Loppy)

Crossed the ocean;
Without commotion.

Teacher's; Gilpin English Club 3; G.A.A. 1,2,3,4; Girl Reserves 4; Public Speaking Club 4; Basketball 1,2,3; Hockey 1,2,4; Tennis 2; Track 1.

JEANETTE LARSON

Each one yearns
For pleasant turns.

Secretarial Service; G.A.A. 3; Girl Reserves 3; Journal Staff 4; Ko-Ho Club 4; R.I.R. 4; Senior Scraps Staff 4.

MARJORIE FRANCES LASKER (Mary)

Bright and smart;
A loving heart.

Literature and Arts A; Art Club 3; Biology Club 2; French Club 4; Girl Reserves 3,4; J Hi Stars 3; National Honor Society 3,4; Public Speaking Club 4, Secretary 4; Senior Play 4; Social Science Club 3,4; Student Council 1,2,3; W.H.W. 1,2, President 1; Robert Adam Award 1,2; Won the Essay Contest of the Business and Professional Women's Club 2.

BERNICE LATZ

Sweet child;
Not wild.

Secretarial Service; R.I.R. 4; Social Science Club 4

MYRTLE LAWSON

Has gift of speech;
Within her reach.

Literature and Arts A; Girl Reserves 3,4; National Honor Society 4; Public Speaking Club 4.

ESTHER LEVIN (Essy)

Always will pass;
Never will sass.

Literature and Arts A; Athletic Association 4; French Club 3,4; G.A.A. 1,2,3,4; Girl Reserves 3,4, Secretary 4; Girl Scouts 1,2; National Honor Society 4; Social Science Club 4; Basketball 1,2,3,4.

LORINE G. LILYA (Rene)

Whispers low;
Clever you know.

Music and Art; Biology Club 2; Girl Reserves 3,4, Secretary 3; J Hi Stars 3; Journalism Club 4; Journal Staff 4; Junior Chorus 1,2, Accompanist 1,2; Member of District Championship Orchestra 4; Music to Class Song 4; National Honor Society 3,4; Prize Essay 1; Senior Chorus 3,4, Accompanist 3,4; Social Science Club 4; Student Council 4; Soloists' Accompanist of Band 4; Member of State Championship Orchestra 4.

ROSE LINDBERG

All your pride
You do hide.

Secretarial Service; Girl Reserves 3; J Hi Stars 2,3; Scribo Club 4.

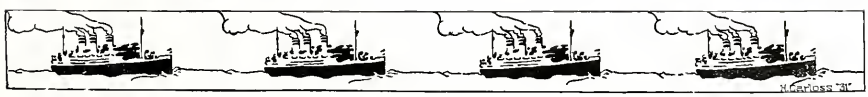

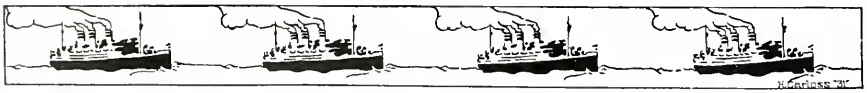

JOHN LINDHOLM
When on the stage;
Is in a rage.
Engineering.

GEORGIA LINTER
Give her a start;
She's quite smart.
Literature and Arts A

OZELL LOCKNER (Locky)
Doesn't like work;
But still does not shirk.
Industrial Arts A; Electric Shop; Senior Chorus 2.

JOHN E. LOFGREN (Johnny)
In dire need;
Has utmost speed.
Electrical Engineering; Bass Choir 2,3,4; Boys' Chorus 1,2,3,4; Drafting Club 2, Secretary 2; French Club 2,3; Gilpin English Club 1, Secretary 1; Mixed Chorus 1,2; Opera "Bells of Beaujolais" 2, "Cavalleria Rusticana" 1; Senior Chorus 3,4.

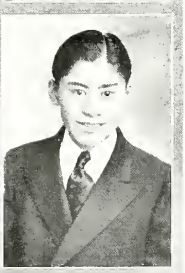

JAMES LONG
Helps along;
Someone wrong.
Engineering; Athletic Association 4; Drafting Club 2.

BERNICE LUNDBERG (Be)
Fair and kind;
Never behind.
Secretarial; Chorus 1,2,3,4. Girls' Chorus 3,4; Opera "Martha" 4; R.I.R. 4.

GENEVIEVE LUNDIN (Gene)
Can be trusted;
Is so adjusted.
Secretarial; Chorus 1,2,3,4; Girls' Chorus 1,2,3,4; Opera "All at sea," "Bells of Beaujolais," "Cavelleria Rusticana," "Martha." Public Speaking Club 4, R.I.R. 4.

ALICE G. LYLE
Never wild;
This happy child.
Secretarial; Camera Club 4; Gilpin English Club 2; G. A.A. 1,3,4; Girl Reserves 4; Junior Chorus 1, 2; Senior Chorus 3,4; Operas "All at Sea," "Bells of Beaujolais," "Martha;" R.I.R. 4.

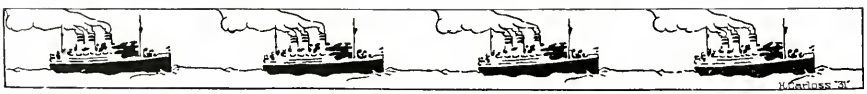

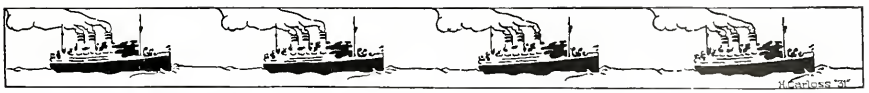

SIDNEY MADDIS (Sid)
Rosy cheeks;
Knowledge seeks.
Clerical Service; Athletic Association 4; Public Speaking Club 4; Senior Play 4; Ticket Seller 1,2,3,4.

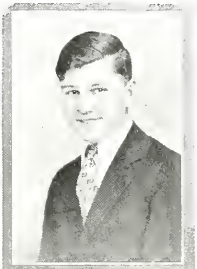

BONNIE MALINOFF
Pensive mood;
Likes solitude.
Engineering; Athletic Association 4; Gilpin English Club 2.

MARY MALONEY
Has no foe;
Failure or woe.
Secretarial.

FRANCES MANNO (Franny)
Life is mild;
My little child.
Secretarial; Girl Reserves 3; R.I.R. 4.

LINDA MARY MARKGRAF
This girl here
Is a dear.
Business Administration; German Club 2,3,4, President 3,4; G.A.A. 1,2; Girl Reserves 3,4, Treasurer 3, Secretary 4; Library Club 3; R.I.R. 4; Rifle Corps 3.

MARGARET MARTIN (Peg)
Rules does not break;
The grade will make.
Business Administration; Etiquette Club 1; Girl Reserves 4; Journal Staff 4; Junior Chorus 1; Opera "All at Sea" 1; Senior Chorus 2; Social Science Club 4.

HELEN MATERNA
Talks so wise;
Tells no lies.
Secretarial; Junior Chorus 1,2; Senior Chorus 3,4; R.I.R. 4; Opera "Martha" 4.

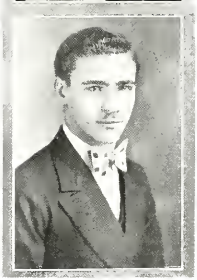

FRANK MATTESI
Stands erect;
Demands respect.
Literature and Arts A.

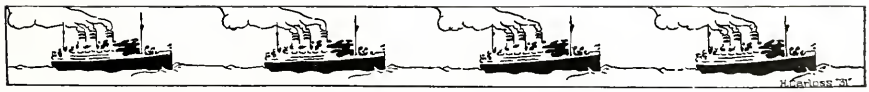

JOSEPH RICHARD MATTEI (Joe)

Plays jazz cornet;
Good, you bet.

Business Administration; Band 1,2,3,4, Blue and Gold Club 2,3,4; Jazz Orchestra 1,2; Journal Staff 4; Orchestra 3,4; R.O.T.C. 1; Member of National Championship Band 1,2; Section Leader of Band 3,4; Student Assistant Band Director 4; District Champion Orchestra Contest 4, First Prize in Orchestra Soloist Contest 4; Basketball 2,3,4; Football 4, Member of State Championship Orchestra 4

ALMA MATTESON (Al)

Principles best;
Have stood the test.

Secretarial; Athletic Association 4; Girl Reserves 3, 4, National Honor Society 3,4, R.I.R. 4; Social Science Club 4

CHARLES MATTESON (Chuck)

Never loses;
That he chooses.

Engineering; Band 1,2; Chorus 3,4; R.O.T.C. 1,2,3, Sophomore Committee 2.

DAVID MAXWELL

Big and strong;
Never wrong.

Business Administration; A Capella Choir 4; Bass Choir 3,4; Boys' Chorus 3,4; Chorus 1,2,3,4, Opera "Martha" 4; Senior Play 4.

GALE MAXWELL (Max)

Works hard;
Plays guard.

Business Administration; Blue and Gold Club 1,2,3,4, Secretary and Treasurer 4; Athletic Association 4, President 4; Treasurer of Junior Class 3, Basketball 1,2,3,4, Football 2,3,4, Track 1,2,3,4.

FORREST McALLISTER (Mac)

Never alone;
A car will own.

Music and Arts; Band 1,2,3,4, Concertmaster 3, 4, Section Leader 3,4, Student Director 4, Quartermaster 4, Hi Y 3,4, Chairman of Membership Committee 4; National Band Contest 1,2,4; N.O.B.C. 4; Orchestra 3; R.O.T.C. 1.

VIRGINIA McCOY (Ginny)

Friends galore,
Winning more.

Literature and Arts A; G.A.A. 1,2,3,4, Girl Reserves 3,4; French Club 3; Social Science Club 4; Student Council 4; W.H.W. 1; Band Sponsor 4.

ISABELLE F. McGAHEY (Is)

Never blue;
Always through.

Teacher's; Girl Reserves 3; Senior Chorus 4; Social Science Club 4; Treble Choir 2; W.H.W. 1.

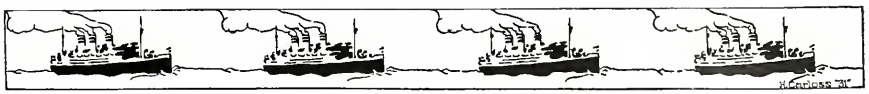

BERNADETTE McKEON (Sis)

The twin so trim,
Who likes to swim.

Secretarial; Athletic Association 4; G.A.A. 1,2,3,4, Secretary-Treasurer 4; Girl Reserves 3; Girl Scouts 1; Lunch Room Club 3,4; Public Speaking Club 4; Rifle Corps 4; Basketball 1,2,3,4; All Star Basketball Team 3; Baseball 1,2,3,4; Hockey 1,2,3,4; Tennis 1,2; Track and Field 1,2,3,4; Volleyball 2.

ROSE MARY McKEON (Sis)

Here's the twin,
Who loves to win.

Secretarial; Athletic Association 4; G.A.A. 1,2,3,4, Advertising Manager 4; Girl Reserves 3; Girl Scouts 1; Lunch Room Club 3,4; Public Speaking Club 4; Rifle Corps 4; Baseball 1,2,3,4; Basketball 1,2,3,4; Track and Field 1,2,3,4; Hockey 1,2,3,4; Tennis 1,2; Volleyball 2.

BETTY McKIRGAN

Well known;
Soft in tone.

Nursing.

THELMA McGLADDERY

Each nerve strained,
But the top attained.

Literature and Arts A; Girl Reserves 4; Public Speaking Club 4; Senior Play 4; Social Science Club 4.

MARVIN MEIERS (Marv)

To us so dear,
This musician here.

Business Administration; A Capella Choir 4; Athletic Association 4; Boys' Chorus 3; Chorus 1,2,3,4; High School Quartette 3; Journal Staff 4; Senior Siren Staff 4; Delegate to All State Chorus 4; Opera "Martha" 4.

LILLIAN MEDIN

Always cool;
Loves school.

Teacher's; Girl Reserves 3; Library Club 4; Public Speaking Club 4; Social Science Club 4; Athletic Association 4.

LYCO MENOZZI (Lye)

Strong and steady;
Keeps ready.

Industrial Arts; Blue and Gold Club 2,3,4; Basketball 2,3,4; Football 3,4.

MARY MEINECKE (Sandy)

Full of mirth;
Much worth.

Secretarial; A Cappella Choir 4; Girl Reserves 4; R.I.R. 4, Vice-President 4; Senior Chorus 3,4; Social Science Club 4, Secretary-Treasurer 4; Treble Choir 4.

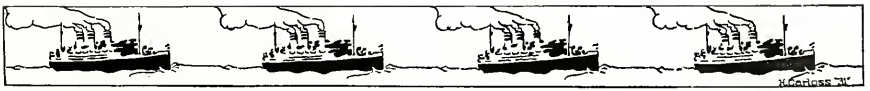

KATHRYN MESIROW
Kind and true;
Never blue.
Literature and Arts A.

MARY MILES
Loyal friend
To the end.
Business Administration; French Club 3,4, Secretary-Treasurer 4; Gilpin English Club 2.

LEON MILLER (Red)
Bold and brave;
Girls he will save.
Business Administration; Biology Club 2, President 2; Hi Y 1; Sophomore Committee 2, Chairman 2; Student Council 2,3, Vice-President 4; W.H.W. 1,2.

CATHERINE MITCHELL (Mitch)
Always with "Rip"
Likes tea to sip.
Literature and Arts A; German Club 2; Gilpin English Club 3; G.A.A. 1,2; Terpsichorean Club 1,2,3; Basketball 1; Hockey 1; Tennis 2.

NICK MITCHELL
Fruit he does sell;
Sure does it well.
Business Administration; Social Science Club 4; Journal Staff 4; Senior Siren Staff 4; Student Council 1,2; Track 1,2.

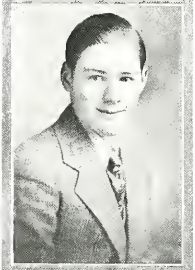

ROBERT MOORE
A boy so shy;
We wonder why?
Literature and Arts B.

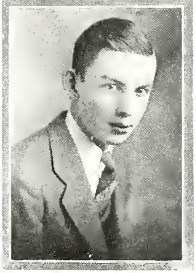

FRANCIS MORIARTY
Likes R. O. T. C.
A general will be.
Engineering; R.O.T.C. 1,2,3,4.

EDWARD MOYNIHAN (Ed)
Hair curly and blonde;
Of girls not so fond.
Business Administration; Band 3,4; Public Speaking Club 4; R.O.T.C. 1,2, Sergeant 2.

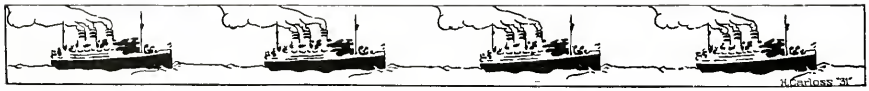

DOROTHY MUELLER
Hard to beat;
Wise and sweet.
Business Administration; Manhattan High School, Manhattan, Illinois, 1,2; Athletic Association 4; G.A.A. 3,4; Girl Reserves 3,4; National Honor Society 4.

ALICE MURRAY (Irish)
Laughing and gay;
Smiling away.
Dressmaking; Art Club 3,4.

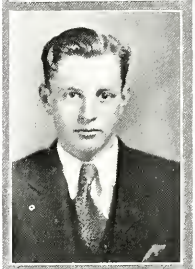

JAMES MURRAY
Handsome sort;
Rather short.
Business Administration; Blue and Gold Club 3,4; Lunch Room Club 4; Senior Play 4; Ushers' Club 2,3,4; Football 3,4; Track 1,2.

MAXINE MUSE (Skeeter)
Likes to speak;
Not so meek.
Music and Art; French Club 2; Girl Reserves 3; Public Speaking Club 3.

EVELYN NEAL (Birdie)
Lessons does know;
Never far below.
Secretarial; Gilpin English Club 1; J Hi Stars 3,4; Scribo Club 4; Ye Merrie Stenos 3.

EDNA NELSON (Eddie)
Little maid;
Unafraid.
Secretarial; Athletic Association 4; G.A.A. 3,4; Girl Reserves 3,4. Vice-President 3; R.I.R. 4. Vice-President 4; Social Science Club 4; Student Council 4.

LEONORE NICHOLSON (Lee)
Always in fashion;
Has great passion.
Secretarial; Girl Reserves 3,4; R.I.R. 4, Treasurer 4.

ALICE NOEL
Hair quite straight;
Will ever wait.
Secretarial; Chorus 1; G.A.A. 1; Lunch Room Club 2; Orchestra 3,4; R.I.R. 4; Member of District Championship Orchestra 4; Member of State Championship Orchestra 4.

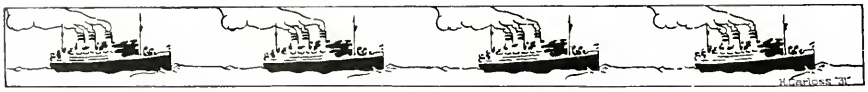

MARION NORRIS

Liked by class;
A quiet lass.

Business Administration; French Club 3,4; Girl Reserves 3.

WILLIAM OLDANI

One of the best;
Leads the rest.

Business Administration; Blue and Gold Club 1,2,3,4; Ivy Day Speaker, Presentation of Betsy Ross Flag; National Honor Society 4; President of Senior Class 4; Basketball 2,3,4; Football 2,3,4; Track 1,2,3,4.

EARL OLIVER (Flash)

So cute;
But what a brute.

Business Administration; All-Conference Halfback 4; All-Conference Quarterback 2; Blue and Gold Club 1,2,3,4; Gilpin English Club 1; Journal Staff 4; Journalism Club 4; Social Science Club 3; Student Council 2; W. H. W. 1; Football 1,2,3,4; Track 1,2,3,4.

EVELYN F. OQUIST

A good position;
Her ambition.

Secretarial; Athletic Association 4; G.A.A. 1,2,3,4; Girl Reserves 3,4; National Honor Society 3,4; Public Speaking Club 4, Treasurer 4; R.I.R. 4; Senior Play 4; Social Science Club 4; Student Council 3; Secretarial Work for Mr. Kirby 3,4; Took Charge of Athletic Boys' Eligibility Card 3,4; Ticket Seller 3,4; Basketball 1; Tennis 1.

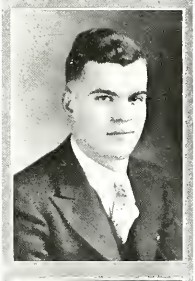

MARION OWEN

Edits paper;
Sure does caper.

Literature and Arts B; Blue and Gold Club 2,3,4; Gilpin English Club 2; Journal Staff Editor 4; Public Speaking Club 4, President 4; R.O.T.C. 1,2,3; Year Book Staff, Boys' Athletics 4; Football 1,2,3,4.

STELLA PEARSON

So smiling a face;
Our class room does grace.

Medicine; Athletic Association 4; Biology Club 2; French Club 3,4; Gilpin English Club 2; G.A.A. 1,2,3,4; Girl Reserves 3,4; Rifle Corps 3,4; Social Science Club 4; Basketball 3; Tennis 1,2,3.

ROBERT PECK (Bob)

How great his grief,
It is but brief.

Literature and Arts B; Carl Schurz High School, Chicago, Illinois. 1,2,3; Baseball 2,3.

MARGUERITE PEDERSON (Pussy)

Great length;
Much strength.

Literature and Arts A; Athletic Association 4; Journal Staff 4; Senior Siren Staff 4; Social Science Club 4.

GERTRUDE PELKEY (Babe)
Will study ever;
Will flunk never.
Secretarial Service; R.I.R. 4.

MARIE PELL
Work prepares;
A smile wears.
Business Administration; Girl Reserves 4; Athletic Association 4; Hiking Club 4; Lit Lights 4; Social Science Club 4.

ROGER PENCE (Rog)
Funny and jolly;
Just like a polly.
Business Administration; Art Club 3; Biology Club 1,2; French Club 3; Hi Y 2,3; Officers' Club 4; Radio Club 1; R.O.T.C. 1,2,3,4, Captain 4, Sergeant 3; Social Science Club 4; Usher 4.

ROSALIND PENCE (Ros)
Chic array;
Always gay.
Literature and Arts A; Biology Club 2; French Club 3,4, Secretary 3; G.A.A. 1; Girl Reserves 4; J Hi Stars 3; Sponsors' Rifle Club 3, 4; R.O.T.C. Sponsor of Co. D 3, Regimental Sponsor 4; W.H.W. 1.

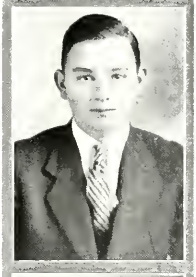

DONALD PENNINGTON (Don)
So much might
His delight.
Engineering; A Cappella Choir 4; Boys' Chorus 2,3,4; German Club 2; Junior Chorus 1; Mixed Chorus 2; Opera "Martha" 4; Senior Chorus 2,3,4.

EUGENE W. PENNUTO (Gene)
Experience wise;
Girls he shies.
Business Administration; Blue and Gold Club 3,4; Gilpin English Club 1; Journal Staff 4, Assistant Editor 4; Journalism Club 4; Member of Champion Relay Team 4; Orchestra 2,3,4; Usher 3,4; Basketball 2; Football 2, 3,4; Track 2,3,4; Member of District Championship Orchestra 4; Member of State Championship Orchestra 4

ROSE MARIE PENNUTO
To dream and drift
Is her good gift.
Secretarial Service; R.I.R. 4; Social Science Club 4.

BERNIECE PERISHO
Face so sweet
Seldom you meet.
Literature and Arts A; Paris High School, Paris, Illinois 1,2,3; Opera "Martha" 4; Public Speaking Club 4; Senior Chorus 4.

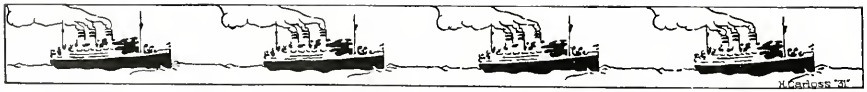

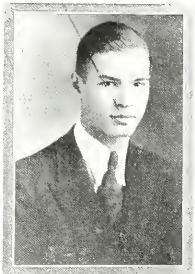

ROBERT P. PERRIN

Smiles cute;
Sure can toot.

Literature and Arts A; Band 1,2,3,4; Band Soloist 4; Booster Board 4; R.O.T.C. 1,2; R.O.T.C. Band 1, Corporal 1; Social Science Club 4.

NELLIE M. PETERS (Nell)

Now we know
It's R. E. O.

Teacher's; Biology Club 2; G.A.A. 1,2,3,4; Girl Reserves 3,4; Journal Staff 4; Journalism Club 4; Junior Chorus 1,2; J Hi Stars 3; Operas 1,3,4; Senior Chorus 3,4, Secretary 4; Social Science Club 4; W.H.W. 1,2; Baseball 1,2; Tennis 1,2,3,4.

ASTRID PETERSON (Pete)

Quite small and neat;
A girl so sweet.

Secretarial Service; Scribo Club 4.

DOROTHY PETERSON (Dotty)

Sprightly dances;
Takes no chances.

Secretarial; Athletic Association 4; Library Club 4; Shorthand Club 3,4. Treasurer 4; Social Science Club 4; Typing Awards 3,4.

WILLIAM PINN (Bill)

Loves so well,
We can tell.

Industrial Arts A; Boys' Chorus 1,4; Junior Chorus 1,2; Operas "Caveleria Rusticana" 2, "Martha" 4; R.O.T.C. 1,2; Senior Chorus 3,4.

FRANCES PIRC (Pansy)

Kind and small;
Loveth all.

Secretarial Service; R.I.R. 4; Social Science Club 4; Typing Award of Silver Pin 3; Basketball 2; Tennis 1.

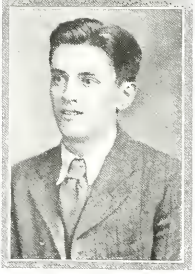

CHARLES E. PUGH (Chuck)

Has listless eyes,
A false disguise.

Engineering.

PAULINE RANES (Polly)

Charm is simple;
Owns a dimple.

Teacher's; Class Day Speaker, Presentation of Class Memorial 4; G.A.A. 2,3; Girls Chorus 3,4; Junior Chorus 1,2, Senior Chorus 3,4; Girl Scouts 1,2; Opera "Martha" 4; Treble Choir 4; Public Speaking Club 4; Student Council 1; National Honor Society 3,4.

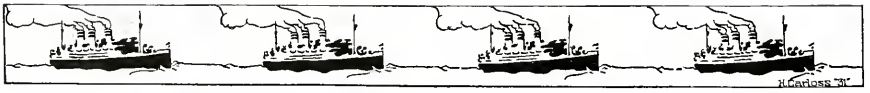

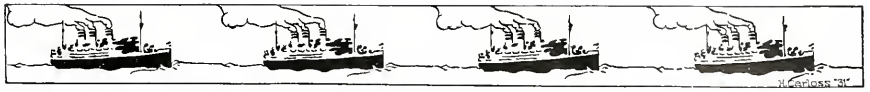

EDITH RAUWORTH
Without curls;
Teeth like pearls.
Business Administration; Athletic Association 4; Gilpin English Club 2; Girl Reserves 4; Library Club 4; Social Science Club 4; W.H.W. 1; National Honor Society 4.

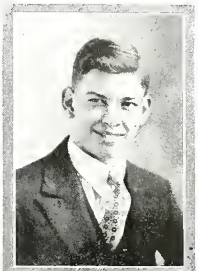

JAMES REDMON (Jimmy)
Softly can call;
Laughs loudest of all.
Engineering; Chorus 1,2; Drafting Club 3; R.O.T.C. 2.

DOROTHY REID (Dot)
Twinkling eyes;
Sparkle ne'er dies.
Business Administration; Junior Chorus 1,2; Senior Chorus 2; Girls' Chorus 2; Opera "Cavelleria Rusticana" 2.

LORETTO REILLY
Broken-hearted
When he departed.
Business Administration; Athletic Association 4; French Club 3; Girl Reserves 3,4; Public Speaking Club 4.

GLADYS RESLER (Gladie)
So pretty a crown
Of chestnut brown.
Secretarial; Athletic Association; G.A.A. 1,2; R.I.R. 4; Social Science Club 4; Typing Award for Underwood and L. C. Smith 4; Baseball 1; Field and Track 1.

LA VERNE RICHARDS
Likes to tease;
Hard to please.
Engineering; Band 1,2,3,4, Secretary 3, President 4, Drum Major 3,4; Art Club 2,3; German Club 3; Officers' Club 2; R.O.T.C. 1,2, First Sergeant 2; Social Hour Orchestra 2,3,4; Journal Staff 4; Year Book Staff, Humor Editor 4; Member of Symphonic Band of Music Supervisors' Convention at Springfield 2; Section Leader in Band 3; Member of National Championship Band 1,2,3; Member of State Championship Band 1.

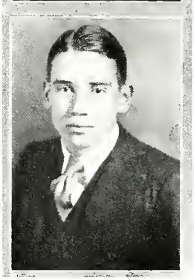

WILLIAM S. RICKER (Bill)
Year book editor;
No competitor.
Literature and Arts A; Blue and Gold Club 2,3,4; Class Day, Class Prophecy 4; Hi Y Club 2,3,4, Treasurer 3, President 4; Journal Staff 4; National Honor Society 3,4; Public Speaking Club 4; Senior Siren Staff 4; Student Council 2,3; Vice-President of Junior Class 3; Vice-President of Senior Class 4; Year Book Staff, Editor 4; Basketball 1,2,3,4; Tennis 3,4; Track 1,2.

MARGARET RIPINGILL (Peg)
Likes no "him;"
Looks so trim.
Secretarial Course; Girl Reserves 3; Rifle Corps 3; Scribo Club 3,4; Senior Chorus 3,4; Treble Choir 3,4.

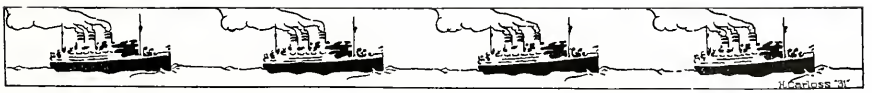

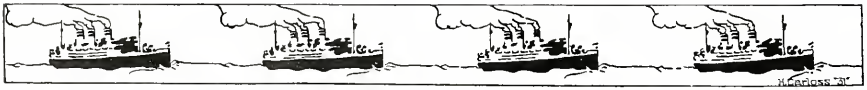

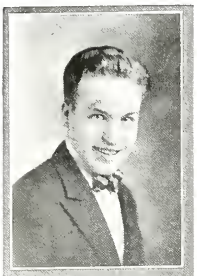

JOHN RIX
Always squeaking
In public speaking.
Business Administration; Athletic Association 4; Hi Y 4; Member of District Championship Orchestra 4; Member of State Championship Orchestra 1,4; Orchestra 1,2, 3,4; Sectional Solo Winner 4.

ELIZABETH ROBERTSON (Betty)
Heads our classes;
Always passes.
Literature and Arts A; Athletic Association 4, Class Day, Class History 4; Girl Reserves 3,4; Girl Scouts 1,2,3,4, Lieutenant 1,2,3,4; Journal Staff 4; National Honor Society 3,4; Public Speaking Club 4; Rifle Corps 3,4, President 3,4; W.H.W. 1,2; Robert Adam Award 2,3.

JAYNE ROBINSON
Hair light;
Always bright.
Literature and Arts B; Athletic Association 4; G.A.A 3,4; Girl Reserves 4; Public Speaking Club 4; Student Council 2; Terpsichorean Club 4; Baseball 3; Hockey 3,4; Track 2; Volleyball 3,4.

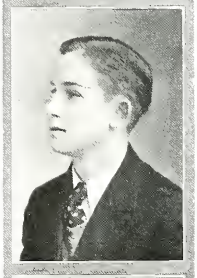

PAUL ROSS
Takes pains;
Has brains.
Literature and Arts B; Band 3,4; Blue and Gold Club 3,4; Journal Staff 4; R.O.T.C. 3; Senior Siren Staff 4; Basketball 3.

HARRIET E. ROSSI
Likes to talk;
Hates to walk.
Literature and Arts A; Braidwood High School 1; Athletic Association 4; Debating Team 4; French Club 3,4; Gilpin English Club 2; Girl Reserves 3, 4, President 4; Journal Staff 4; Public Speaking Club 4; Rifle Corps 3; Senior Play 4; Senior Siren Staff 4; Social Science Club 4; Student Council 4; Year Book Staff, Circulation Manager 4; Debating Club 4.

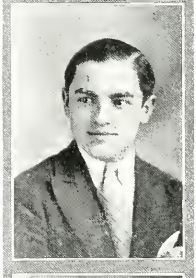

SYLVESTER RUETTIGER (Dewey)
In each one's sight;
Always bright.
Industrial Arts A; Carpentry; Football 3; Track 1, 2, 3,4; Shop Basketball 2,3.

GERTRUDE W. RUNGE (Gertie)
Eyes so bright;
Work's her delight.
Secretarial; Chorus 1,2,3; G.A.A. 4; R.I.R. 4.

BERNICE RUPPE
Will have her say
Going life's way.
Business Administration; Athletic Association 4; Girl Reserves 3; Journal Staff 4; Senior Scraps Staff 4; Social Science Club 4; W.H.W. 1.

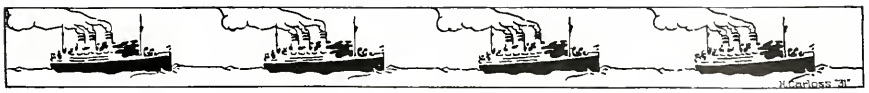

REX. E. SABOTNIK

Wants football fame;
His favorite game.

Music and Arts; Art Club 3,4; Athletic Association 4; Biology Club 2; Blue and Gold Club 1,2,3,4; Chorus 1,2,3,4; German Club 2,3; Gilpin English Club 2, Treasurer 2; Journal Cartoonist 4; Year Book Cartoonist 4; Operas "Il Trovatore" 1; Soloist of "Bells of Beaujolais" 2; "Cavalleria Rusticana" 3; Public Speaking Club 4; Officers' Club 3, President 3; R.O.T.C. 1,2,3,4, Corporal 1, Sergeant 2, Captain 3, Major 4; Best Cadet Field Day 1; Best Officer, Field Day 2; Football 1,2,3,4; Track 1,2,3.

ALLEN J. SAHLER

Plays alone;
Saxaphone.

Literature and Arts A; Advisory Board 4; Athletic Association 4; Band 1,2,3,4, Vice-President 4; Member of National Band 2; Guest Band 3; Soloist 3,4; Hi Y Club 3,4; R.O.T.C. 1,2, Corporal 2; W.H.W. 1,2, Secretary 2; Public Speaking Club 4; National Band Association 2,3,4; Winner of State Solo Contest 3; Journal Staff 4; Board of Control 4; National Honor Society 3,4; Robert Adam Award 3.

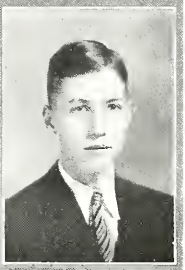

RUTH SAMPSON

So wise;
Brown eyes.

Secretarial; G.A.A. 2; Gilpin English Club 1; Tennis 2.

JOHN L. SAVAGE

Each new thought
A wonder wrought.

Literature and Arts A; Booster Board 3; Class Day, Class Prophecy 4; Hi Y 4, Sec'y 4; National Honor Society 3,4; R.O.T.C. 1,2,3,4, Captain 4; R.O.T.C. Rifle Team 4; Robert Adam Award 1,2,3; Student Council 2, 4; Usher 2,3,4; W. H. W. 1, Secretary 1.

HELEN SAVOIE (Clara)

A sweet mouth;
From the south.

Literature and Arts B; Naples High School, Naples, Illinois, 1,2; Kankakee High School, Kankakee, Illinois, 3; Athletic Association 4; Public Speaking Club 4; Senior Play 4.

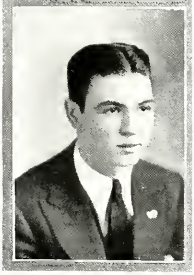

ANNA MAE SCARTH (Ann)

Busy as bees;
Works with ease.

Secretarial; Athletic Association 4; Gilpin English Club 1; R.I.R. 4; Social Science Club 4.

STANLEY SCHIEBER (Stan)

Full of gladness;
Far from madness.

Engineering; Band 1,2,3,4; Drafting Club 2; German Club 2,3; R.O.T.C. 1; Member of National Championship Band 1,2.

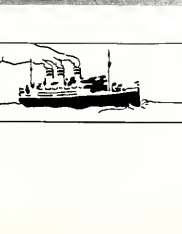

GERTRUDE SCHIEK (Gert)

Studies art;
Does her part.

Secretarial; Athletic Association 4; Art Club 2,3; Biology Club 2; Chorus 1; G.A.A. 1; Gilpin English Club 1,2; Girl Reserves 3; R.I.R. 4; Rifle Corps 4; Social Science Club 4; Year Book Staff, Art Editor 4; Senior Scraps Staff 4; Baseball 1; Basketball 1; Track 1.

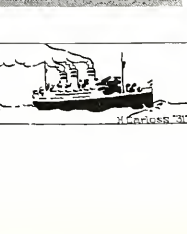

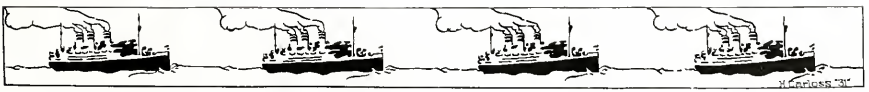

MARGARET SCHLOSSER (Peg)

Hair a-curl;
Blue-eyed girl.

Secretarial; Ottawa High School, Ottawa, Illinois, 1,2; G.A.A. 3,4; Girl Reserves 3,4; R.I.R. 4; Social Science Club 4.

WALTER G. SCHLUNTZ (Wallie)

Wise enough;
Not a bluff.

Business Administration; A Cappella Choir 4; Boys' Chorus 1,2,3; Mixed Chorus 1,2,3,4; Opera "Martha" 4, Delegate to All-State Chorus 4; First Prize of City Slogan Contest 3.

LOUISE SCHMEKEL

The smile you wear
Spreads everywhere.

Literature and Arts A; Athletic Association 4; Debating Club 4; Girl Reserves 3,4; Journal Staff 4; National Honor Society 3,4; Public Speaking Club 4; Rifle Corps 3,4; Senior Play 4; Senior Siren Staff 4; Social Science Club 4; W.H.W. 1,2.

LAVERN SCHMIDT (Smitty)

Bright and funny;
Always sunny.

Business Administration; Athletic Association 4; Blue and Gold Club 2,3,4; Basketball 1,2,3,4; Football 1,2,3,4; Track 1,2,3.

MARIE SCHMITZ

Very proud;
Hates a crowd.

Secretarial; Athletic Association 4; Gilpin English Club 1; R.I.R. 4.

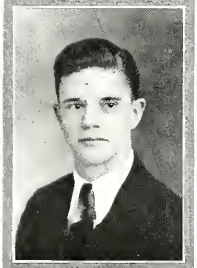

ELMO KILKENNY SCHORK (Shorty)

Peppy yells
He compels.

Literature and Arts A; Athletic Association 4; Biology Club 2; French Club 3,4; Military Band 1,2,3; National Band Association 2,3; Officers' Club 3,4; Public Speaking Club 4; R.O.T.C. 1,2,3,4, First Sergeant 2, First Lieutenant 3, Second Lieutenant 4; Social Science Club 4; W.H.W. 1; Cheer Leader 3,4

EARL SCOTT (Scotty)

Prefers to stray
In a happy way.

Engineering; Athletic Association 4; Drafting Club 2; Basketball 3.

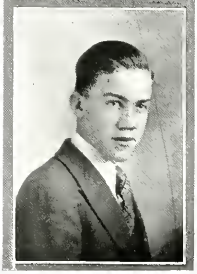

WALTER SEABORG

Straight and slim;
This is him.

Industrial Arts A; Auto Mechanics; Shop Baseball 2,3; Shop Basketball 3,4.

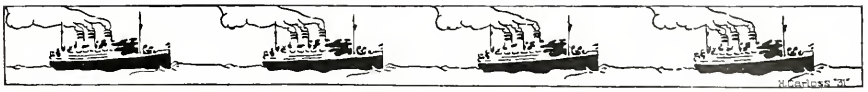

BUELAH SEAMAN (Babe)
We all admire
Her cute attire.
Literature and Arts A; Athletic Association 4; G.A.A. 1,2; Girl Reserves 3,4; Journal Staff 4; Rifle Corps 4; Social Science Club 4; Hockey 1.

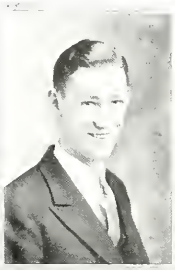

WILLIAM J. E. SHANNON (Bill)
Sure is handy;
He's a dandy.
Business Administration; Athletic Association 4; Debating Club 4; Public Speaking Club 4; Senior Play 4; W.H.W. 1; Basketball 2,3; Track 1,2,3; Cheer Leader 3,4.

HYMAN SHUCKER
Heart so cheerful;
Soul not fearful.
Literature and Arts; Athletic Association 4; Journal Staff 4; Senior Siren Staff 4.

ELEANORE SIEFERT (El)
Worth while;
Just smile.
Clerical Service; Social Science Club 4.

LINCOLN SIMPSON (Tink)
Plays just so;
Walks so slow.
Medicine; Gilpin English Club 1; Orchestra 4; Social Science Club 4; Member of District Championship Orchestra 4; Member of State Championship Orchestra 4.

LLOYD SING (Smokehouse)
Excels in track;
Speech doesn't lack.
Industrial Arts A; Electric Shop; Blue and Gold Club 2,3,4; Basketball 2,3; Football 2,3,4; Track 2,3,4; Shop Basketball 1,4.

HARVEY SMITH (Smitty)
Lank and tall;
Likes basketball.
Literature and Arts B; Athletic Association 4; Blue and Gold Club 4; Drafting Club 2; Journal Staff 4; Senior Scraps Staff 4; Basketball 2,3; Football 2,3,4; Track 2,4.

ROSE SMITH (Dollie)
Bright and pretty;
Very witty.
Literature and Arts B; G.A.A. 1,2,3,4; Gilpin English Club 2,3,4; Baseball 1,2,3,4; Hockey 3; Tennis 2; Track 1,2,3,4; Volleyball 2.

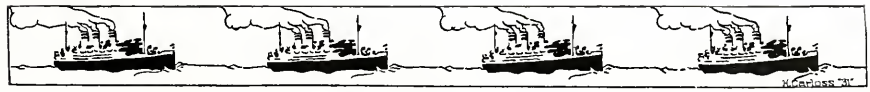

EVELYN SOHN (Ev)
In every way
Desires to play.
Secretarial; G.A.A. 1; Baseball 1.

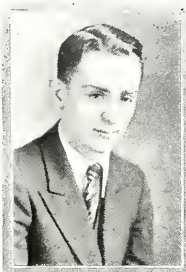

LOUIS SPIRES
Pep and fun;
A dentist's son.
Literature and Arts A; Athletic Association 4; Band 1; Debating Club 4; Debating Team 4; Journal Staff 4; Orchestra 2,3,4, Business Manager 4; Public Speaking Club 4; Senior Siren Staff 4; Social Science Club 4; District Championship Orchestra 4; State Championship Orchestra 4.

EDWARD SPOLNIK
Language plain;
Is not vain.
Industrial Architectural Drafting.

GRACE STADLER
Looks just so;
Sure does grow.
Secretarial; Athletic Association 4; G.A.A. 1,2,3; R.I.R. 4; Basketball 2; Tennis 1,2.

MARY STALEY
Thoughts sublime
Take up her time.
Secretarial; Athletic Association 4; G.A.A. 1,2; R.I.R. 4; Baseball 1,2; Basketball 1,2; Volleyball 4

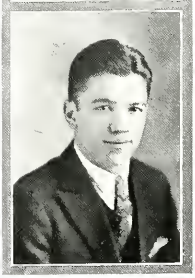

LILLIAN STATES (Lil)
Plenty of style;
Yet versatile.
Secretarial.

CATHRYNE STEPHENS
Sponsor trim;
Lots of vim.
Literature and Arts A; G.A.A. 1,2,3,4; Girl Reserves 3,4, Vice-President 3, President 4; President of Junior Class 3; Public Speaking Club 4; R.O.T.C. Sponsor 3,4; Senior Play 4; Sponsors' Club 4, Vice-President 4; Student Council 1,2,3,4, Secretary 3.

ALEX STEWART (Paddy)
All his troubles
Are mere bubbles.
Literature and Arts A; Athletic Association 4; Blue and Gold Club 3,4; Boys' Chorus 3; Junior Chorus 3; Journal Staff 4; Lunch Room Club 4, President 4; Basketball 4; Football 3,4.

FRANCES STIRBIS
Rather pale;
But far may sail.
Secretarial.

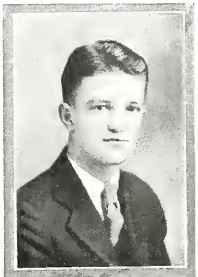

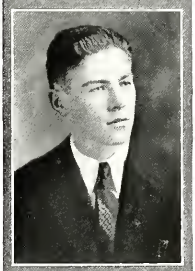

RICHARD M. STOLTZ (Dick)
Lo, and behold;
A boy so bold.
Medicine; Chorus 2; German Club 3; Journal Staff 4; Senior Siren Staff 4; Usher 1,2; Tennis 2,3,4.

HARLEY SUNBY
Smile on his face;
Firm solid base.
Business Administration.

DOROTHY SWEEDLER (Dot)
Couldn't be cruel,
This little jewel.
Teacher's; Athletic Association 4; Library Club 4.

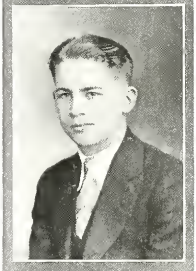

HELEN TERNYIK
Simple her plight;
Studies at night.
Secretarial.

ORVILLE TESSEM (Tess)
He's so charming
It's alarming.
Engineering.

DOROTHY THOMPSON
Light of hair;
Petite and fair.
Business Administration; Public Speaking Club 4.

OLGA TOMASTICK
Will climb the ascent;
Past excellent.
Business Administration; Athletic Association 4; G.A.A. 3,4; Girl Reserves 3,4; Journal Staff 4; Senior Scraps Staff 4; Social Science Club 4.

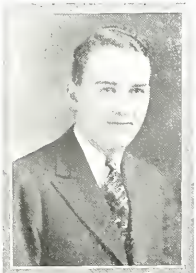

JOHN TOWLE
A joy to earth;
Full of mirth.
Literature and Arts.

CLYDE TOWNSEND
We'll call it good;
The best you could
Industrial Arts; Auto Shop.

FRANK TOWNSEND
A farmer boy;
Who'll us employ.
Architectural Engineering.

WARREN TRACY
Little man;
Likes to plan.
Business Administration; Athletic Association 4; Journal Staff 4; Senior Siren Staff 4.

DOROTHY TRENKLER (Do)
A piano does play
In a jazzy way.
Business Administration; German Club 2,3; G.A.A. 1,2; Hockey 1.

ISADORE TURK (Izzy)
Strong will;
Never still.
Business Administration; Band 2,3,4; Football 2,3.

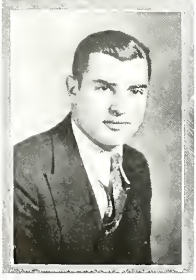

JOE TURK
Lucky kind;
Hard to find.
Business Administration; Boys' Chorus 3; German Club 3,4; Gilpin English Club 2; Junior Chorus 2; Opera "Martha" 4; R.O.T.C. 1; Senior Chorus 3,4; Basketball 3; Football 3,4; Track 3.

CARLENE TURNER
Rules does break
When merrymakes.
Secretarial.

VERA VANCE
Work does do
Till she is through.
Secretarial; Girl Reserves 3; Rifle Corps 3, R.I.R. 4.

ANDREW VAN HORN
Agriculture; Biology Club 1; Gilpin English Club 2; Lunch Room Club 4; Basketball 3.

MARY L. VERCELLOTTI
Has a wealth
Of good health.
Secretarial Service; G.A.A. 1,2,3,4, Assistant Secretary 3, Treasurer 4; Girl Reserves 3,4; Library Club 4; National Honor Society 4; R.I.R. 4, Secretary 4, President 4; Social Science Club 4; Comptometer Pin 3.

ANN M. VERHUNCE
Glib of tongue;
This girl so young.
Secretarial; G.A.A. 1; Girl Reserves 3,4; R.I.R. 4; Baseball 1; Basketball 1.

EVERETT VINING
Ne'er retreated;
Was not defeated.
Industrial Arts A; Athletic Association 4; R.O.T.C. 1, 2,3,4.

LUCY VOIGHT
Sparkling wit;
Sure has "It".
Teacher's; G.A.A. 1; Regimental Sponsor 1,2,3,4; Student Council 1,4; Tempicheau 1,2,3,4.

EDWARD VRABEC
A smile so bright
The clouds can fight.
Engineering.

KATHERINE M. VREULS (Dutch)
Does not pine;
A charm divine.
Secretarial Service; Athletic Association 4; G.A.A. 2,3,4; Girl Reserves 3,4; Junior Chorus 1,2; R.I.R. 4; Social Science Club 4; Typing Award of Silver Pin 4; Calculating Pin 4; Volleyball 4.

GERTRUDE WAGNER (Dolly)

Good with a rifle;
Does not trifle.

Literature and Arts A

MELVIN WALSH (Mel)

If "Jerry's" there
He'll go anywhere.

Secretarial; Boys' Chorus 3; Athletic Association 4; Gregg Speeders Club 4, President and Secretary 4; Junior Chorus 1,2; Opera "Martha" 4; Public Speaking Club 4; R.L.R. 4; Senior Chorus 3,4; W.H.W. 1; Tennis 1,2.

EDNA WARMBIER (Eddy)

Rosy cheeks;
Pleasure seeks.

Business Administration; Orchestra 2,3,4, Member of District Championship Orchestra 4; Member of State Championship Orchestra 4

MARY WATKINS

Wise remark;
Hair quite dark.

Business Administration; Art Club 2, Athletic Association 4.

STAN WATSON

Not sad;
Always glad.

Business Administration; Blue and Gold Club 1,2,3,4; Public Speaking Club 4; Social Science Club 4; Student Manager of Athletics 4; Basketball 1,2,3,4; Football 1,2,3,4; Track 1,4.

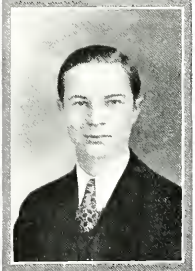

MURRELL WELLMAN

Rates quite high;
A boy so shy.

Engineering; German Club 3; Model Airplane Club 3.

BERNICE WELLS

Smiling face;
Exquisite grace.

Business Administration; Athletic Association 4, Secretary 4; G.A.A. 1,2,3,4, Secretary 3, Vice-President 4; Girl Reserves 3,4, President 3; Girl Scouts 1; National Honor Society 4; Public Speaking Club 4; Senior Play 4; Teachers Training Class 4; Terpsichorean Club 1,2, 3,4, Vice-President 3, President 4; Basketball 2,3,4. Hockey 2,3; Track 2,3.

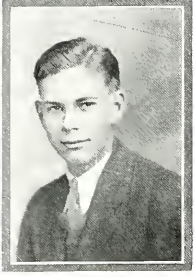

DAVID WELLS

Grinds trouble down;
Has no frown.

Mechanical Engineering.

ROBERT J. W. WENDELL (Bob)
Has no foe;
Far will go.
Industrial Arts A; Electric Shop.

MARS D. WIGGIM
Heavenly creeds;
Worthwhile deeds.
Secretarial; Art Club 3; Athletic Association 4; Biology Club 2; Girl Reserves 4; Lit Lights 4; Scribo Club 4; Words to Class Song 4.

BERNICE WILFONG
Likes boys,
Fun and noise.
Literature and Arts A; G.A.A. 1,2,3; Girl Reserves 3,4; Hiking Club 4; Journal Staff 4; Lit Lights 4, Secretary-Treasurer 4; Opera "Martha" 4; Senior Chorus 4.

VIOLETTA M. WILKINSON (Vi)
Pretty hands;
Neatness demands.
Teacher's; G.A.A. 1; Girl Reserves 3,4, Social Science Club 4; Student Help in Bookkeeping Department 4; Hockey 1.

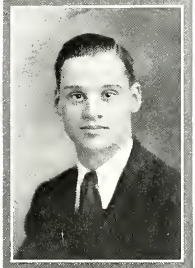

CLARKE WILLARD (Dusty)
Eyes big and brown;
Never does frown.
Literature and Arts; Gilpin English Club 1, Vice-President 1; Hi Y 1,2,3,4; Public Speaking Club 4; Track 1,2,3.

BARTON E. WILLIAMS
A boy so great;
Has lots of weight.
Literature and Arts A.

KATHRYN WILLIAMS (Kitten)
Works more or less;
Full of happiness.
Teacher's; French Club 1,2,3,4; J Hi Stars 2,3; Social Science Club 4.

ARTHUR H. WOLZ
Ne'er undaunting;
Fills your wanting.
Industrial Arts A; Electric Shop.

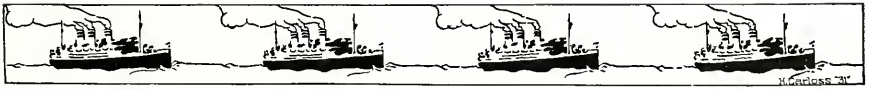

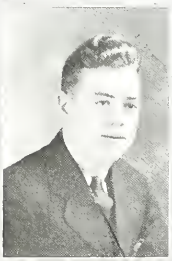

LEE WORKMAN (Doc)

Makes few mistakes;
Punishment takes.

Medicine; Art Club 1; Athletic Association 4; Biology Club 1; German Club 3; Hi Y Club 2,3,4, Treasurer 3,4; Track 2.

FRANCES WRIGHT (Jiggs)

Often blushes;
Never rushes.

Teacher's; Athletic Association 4; Chorus 1,2,3,4; G.A.A. 2; Girl Reserves 3; Hiking Club 3; Junior Chorus 1,2; Opera "Martha" 4; Senior Chorus 3,4; Senior Scraps Staff 4; Social Science Club 4.

PAUL V. WUNDER

Fools away
Time in play.

Business Administration; Gilpin English Club 1; Journal Staff 4; Journalism Club 4.

RALPH WYLIE (Rip)

Big clown;
Wide renown.

Business Administration; Band 1,2; German Club 3; Public Speaking Club 4; R.O.T.C. 1,2; Student Council 2,3,4

HELEN YURKOVICH (Shorty)

My four years seem
But a past dream.

Teacher's; Biology Club 2; Etiquette Club 1; German Club 3; I Hi Stars 3; Public Speaking Club 3; Senior Chorus 1,2,3,4.

DOROTHY YUSKES (Dot)

Doesn't croon
'Neath the moon.

Literature and Arts A; G.A.A. 2; Social Science Club 3; Basketball 2.

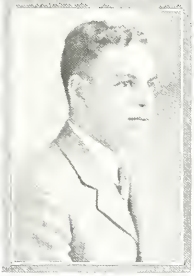

J. LEE FERGUSON (Fergie)

Holds a "rep"
For lots of pep.

Mechanical Engineering; Blue and Gold Club 3, 4; German Club 2, 3; Gilpin English Club 1; Public Speaking Club 4; Student Council 4; Basketball 1, 2, 3; Football 2, 3, 4; Track 4.

LUBA KABAKOVICH (Lou)

Sure was gay
In class play.

Class of 1929; Business Administration; Biology Club 2; Dancing Class 2,3; French Club 3,4; G.A.A. 1,2,3; Gilpin English Club 4; Girl Reserves 4; Public Speaking Club 4; Senior Play 4; Sophomore Committee 2; Student Council 2; Baseball 1,2,3; Tennis 2; Track 1,2.

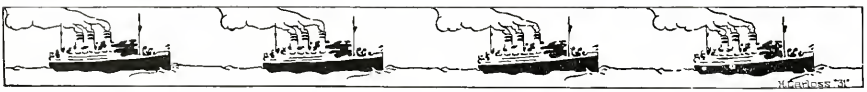

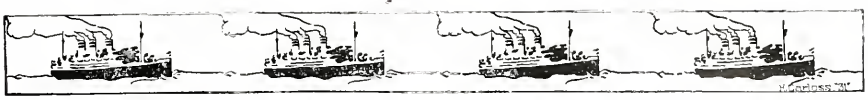

ERNEST COHENOUR (Tayo) Class of '29
He trudged along, unknowing what he sought;
And was usually doing what he ought.
Literature and Arts B; R.O.T.C. 1,2,3,4; Social Science Club 4; Blue and Gold Club 3,4; Hi-Y 4; Public Speaking Club 4; Battalion Rifle Team 3; Basketball 3.

JOE BACZUK
Knowing how;
Doing it now.
Industrial Arts A; Machine Shop

ROSE BALGEMAN
Quiet girl;
Hair won't curl.
Secretarial, R.I.R. 4.

GEORGE BRUMUND
Likes to roam
Away from home.
Mercantile.

CHARLES SCHWAB Class of '29
A kind, true heart, a spirit high,
A youth with a smile that never dies.
Engineering; R.O.T.C. 2,3,4; Officers' Club 4; Public Speaking Club 4, Treasurer 4; Senior Play 4.

FRED CLAYTON
Need not wait;
He's never late.
Industrial Mechanical Drawing.

SAM EMDEN
Like all boys
Makes much noise.
Literature and Arts A.

LESTER GRIZZELL
Runs a flivver;
Makes hearts quiver.
Industrial Electric.

RICHARD L. HUNTER
Timid youth;
Sweet tooth.
Industrial Arts A.

LE ROY W. JOHNSON
Takes much strife;
In this life.
Industrial Arts A.

SALVATORE LENTINI
Will not pause;
In obeying laws.
Industrial Arts A.

RAYMOND LOWELL
Never a fool;
Follows each rule.
Industrial Arts A.

WILBUR SHEA
His winnings
Are but beginnings.
Business Administration.

JAMES SMYDER
A friendly grasp;
A hand will clasp.
Engineering.

HUBERT ZALAR (Hu)
Although small,
Beats us all.
Literature and Arts A; National Honor Society 3,4; R.O.T.C. 1,2,3,4; Social Science Club 4; W.H.W. 2.

IN MEMORIAM

WENDELL MUNDT '30

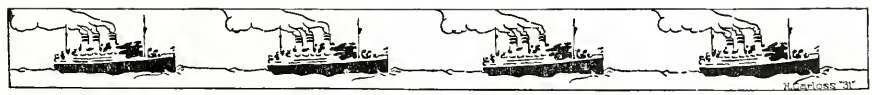

SENIOR PLAY CAST

Fourth Row—Miss Dickinson, Miss Mather, Miss Daley, Maxwell, Maddis, Eddy.
Third Row—La Piana, McGladdery, Savoie, Graham, Brintz, Berkovitz, Kramer, Boehnert, Bishop, Hardy.
Second Row—Barr, Austin, Bodenshatz, Murray, Freeman, Rossi, Benson, Kemp, Schmekel, Grant.
First Row—Fulton, Shannon, Dimas, Beaudoin, Wells, Groth, Stephens, Wagner, Green, Broughton, Oquist

THE SENIOR PLAY

Lena M. Dickinson, Director

"THE BOOMERANG"

A Comedy in Three Acts

By Winchell Smith and Victor Mapes

Act I. --- A doctor's office.
Act II. --- A living room.
Act III. --- Same as Act I.

CAST OF CHARACTERS

Dr. Gerald Sumner	Mack Beaudoin
Budd Woodbridge	William Shannon
Preston De Witt	Constantine Dimas
Emile	James Murray
Hartley	Russell Fulton
Mr. Stone	Ernest Gray
Virginia Xelva	Bernice Wells
Grace Tyler	Betty Groth
Marion Sumner	Cathryne Stephens
Gertrude Ludlow	Dolly Wagner
Mrs. Creighton Woodbridge	Beulah Green
Mrs. Emerson Lane	Virginia Freeman
Joanne Lane	Barbara Broughton
Winifred Woodbridge	Evelyn Oquist

CLASS AND IVY DAY SPEAKERS

Third Row—Heggie, Eichholzer, Oldam.
Second Row—Wiggim, Sprague, Lilya, Ranes, Robertson.
First Row—Berkovitz, Boehnert, Kramer.

Mrs. D. W. Downers	Harriett Rossi
Molly Downers	Harriet Benson
Peggy Irving	Verna Grant
Olie Olson	Alan Bodenschatz
Lena Haller	Louise Schmekel
Maid	Etta Brintz
Stage Manager	Richard Barr
Assistant Stage Manager	Lloyd Austin
Ticket Managers	Robert Arthurs and David Maxwell
Wardrobe Managers	Fay Kramer and Elfrieda Boehnert
Stage Settings	Frances Enebo, Rose Herzog and Josephine LaPiana
Guests	Margaret Graham, Ila Bishop, Alberta Hardy, Helen Savoie, Florence Berkovitz, Lynette Kemp, Thelma McGladdery, Robert Arthurs, Theodore Eddy, Sydney Maddis, and Robert Hamlin.

Dr. Gerald Sumner is a wealthy young doctor who finally settles down to begin his practice. His first patient is Budd Woodbridge, whose ailment the Doctor quickly analyzes as love sickness and jealousy. He puts his nurse, Virginia Xelva, in charge of the case, hoping to direct the patient's thoughts from love to microbes. After a month he gives a surprise party for Budd and manages to make Grace, the girl Budd loves, jealous. Finally he brings the two together and helps to settle their affair. Virginia immediately announces that she must go to New York. The Doctor finds she is going with Preston De Witt and thinks that they are in love. He discovers that he loves Virginia and is jealous. All his theories and treatments which were so successful in Budd's case prove to be useless now. However, he finds that the trip has been called off, and matters are arranged to the satisfaction of all.

JOLIET JUNIOR COLLEGE LIBRARY
JOLIET, ILLINOIS

GIRLS IN THE TWO-YEAR OFFICE AND STORE WORK COURSE

Fifth Row—Baker, Di Domenic, Fisher, Salato, Hoge, Jaakkala
Fourth Row—Ondreja, Remko, Yasko, Smigielski, Tomasjewski, Shustar, Jancik, Altiery, Foley
Third Row—Patrick, Berg, Siemski, Moholick, Ladech, Ladomirak, Whalen, Vogen, Johnson, S Ilvan
Second Row—Gerzsenye, Sudakis, Rungatis, Welch Majcas, Sweda, Pennuto, Lesh, Bossi, Desidero.
First Row—These girls are graduating: Emily Kuempel, Marie Schauer, Anne Darm, Evelyn Anderson, Marcella Grace, Antonette Hartmann.

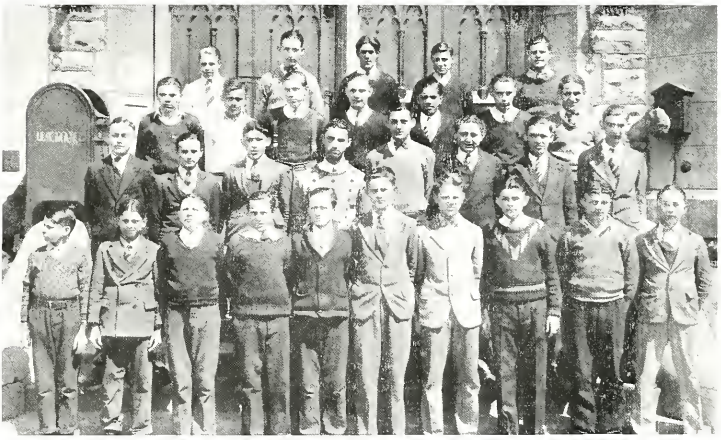

TWO-YEAR TRADE GRADUATES

Fourth Row—Schoppe, Ternick, Plankar, Mihelich, Dulka
Third Row—Kaatz, Karol, Reid, Havrilla, Dottavio, Planing, Petan
Second Row—Ziech, Cecl, Jakovich, Lazerovitz, Jessen, Grubeu, Kerne, Scislowski.
First Row—Peters, Bertolone, Filak, Kovalcik, Dragovan, Gibes, Brule, Terdich, Kristofer, Medtz.

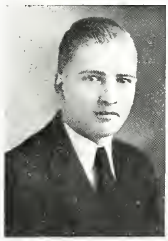

Heggie

Heath

Sprague

Scotland

JUNIOR CLASS OFFICERS

Robert Heggie	President
Alice Heath	Vice-President
Laura Sprague	Secretary
Ethel Scotland	Treasurer

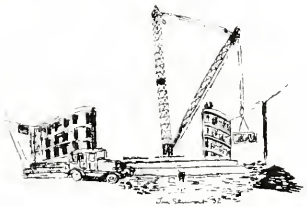

CLASS OF 1931

Abernathy, Adams, Adler, Agazzi, Ake, Anderson, E., Anderson, V., Archibald, J., Archibald, W.
Arnold, Attaway, Bahr, Baker, Balch, Bisset, Bolstad, Bolton, C., Bolton, V.
Ballum, Baltz, Barclay, Bates, Baumgartner, Beach, Bettenhausen, Becker, Booth.
Borden, Boysaw, Brehm, Brereton, Brown, H., Brown, L., Busch, L., Bush, D., Bush, H.
Button, Carlin, Carloss, Carlson, H., Carlson, L., Chambers, Christensen, Clark, A., Clark, R.
Clyne, Cohen, Cohenour, Cooper, R., Cooper, G., Corbin, Cortez, Cox, Cutler.
Dallman, Dammann, Davidson, B., Davidson, R., Davis, G., Davis, R., Delonas, Demarco, Deutschman.
Devore, DeZee, Diffanbaugh, Dille, Dillon, Dittmyer, Donahue, Dow, Downing.
Dwyer, Dyble, Dystrup, Earls, Eaton, Eklund, Emery, Engelhardt, Anderson.

CLASS OF 1931

Engimann, Erickson, Fahrner, Fanchi, Farrell, Feil, Fields, Fiene, L., Fiene, T.
Finley, Fisher, Flatt, Fleming, Floyd, Formango, Forneris, Forsythe, Foster.
Friedrich, Fugett, Geleta, Geissler, Gerkensmeyer, Getson, Giugler, Gjessing, Glicksburg.
Goodman, Gougar, Grigsby, Groth, Gruenwald, Gundelach, Hacker, Hamlin, Harder.
Harms, Hartong, Haslett, Hastert, Heath, Hedges, Heggie, Hemenway, Hennings.
Herzog, Hiller, Hinspeter, Hintrager, Holman, Holmgren, Hornicak, Huising, Humphrey.
Hutson, Hyman, Isberg, Jackson, Jahnke, Jarchow, Johannsen, Johansen, Johnson, D.
Johnson, G., Johnson, V., Johnston, L., Johnston, M., Jones, Juricic, Jursinovich, Kachelhoffer, Kane.
Keck, Kellsner, Kelly, Kemp, Kempke, Kennedy, Kern, Keyes, Killeen.

CLASS OF 1931

King, Khcar, Koerner, Koniuszy, Korst, Kos, Kosmerl, Mildred Kristal, Myrtle Kristal.
Kroesch, LaFontaine, LaHue, Lambert, Last, Lea, Leach, Lehnert, Leonhardt.
Letasi, Lewis, Limbach, Lind, Lindborg, Lindholm, Lindquist, Lindstrom, Loucks.
Lowery, Lozar, Lubich, Lucaora, Lundquist, Lynn, McCambridge, McEwan, McKean.
McKeand, McKee, McNeil, McQueen, McRoberts, Malgosky, Malinoski, Manning, Mapps.
Marshall, Martin, Masters, Mayer, Melin, Menzing, Middlesworth, Mehelich, R. Miller.
V. Miller, Virginia Miller, Miner, Catherine Mitchell, Chris Mitchell, D. Mitchell, Momper, Mork, Morton.
Mueller, Murphy, Murtland, Muse, Neese, E. Nelsen, R. Nelson, Niner, Norberg.
Noyd, Nugent, Kuempel, Oleson, Olson, Orendoff, Otis, Owen, Patch.

CLASS OF 1931

Paupp, Pearce, Pearson, Pegnotto, Peters, Peterson, E., Peterson, K., Petruska, F., Petruska, J.
Pfaff, Phelps, Pilcher, Pitts, Potter, Powell, Prock, Querio, Rademacher.
Rapson, Rauworth, Reitmaier, Riblon, Rich, Richards, Rinearson, Robbins, Robinson, G.
Robinson, L., Rock, Rodgers, Rollinson, Rossi, Rozich, Rutledge, Ferguson, Sabin.
Sandretto, Schleeter, Schofield, Schorie, Schreiner, Schroeder, Schumm, Sciarine, Scotland.
Seamans, Secor, Seiberling, Sexton, Shaw, Shulk, Sidell, Siefert, Sims.
Sippel, Slattery, Smajd, Smarker, Smigielski, Smith, C., Smith, G., Smith, W., Sonntag.
Souvenier, Spafford, Spencer, Spier, Spiess, Steffen, Story, Sundstrom, Swanson.
Tabb, Taylor, Tessiatore, Thompson, Thurlow, Tierney, Tomaszewski, Toth, Tyler.

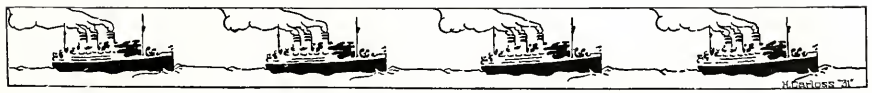

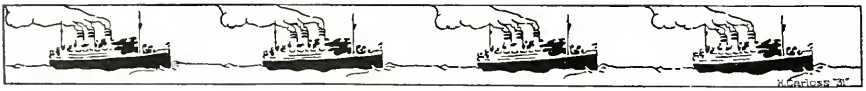

CLASS OF 1931 and 1932

Ullemeyer, Vallenberg, Van Dyke, Vreuls, Wachendorfer, Wahtola, Wandless, Warmbier, Washer, Watts, A., Watts, V., Weigle, Wellman, Werner, Whalen, White, E., White, W., Will, Wimmer, Winroth, Wiswell, Witkin, L., Witkin, M., Wood, Young, A., Young, L., Zamkovitz, Zattan, Zeroovic, Zinser, Zupancic, Agazzi, Ageton, Ahlvin, Albert, Allan, Anderson, E., Anderson II., Anderson, W., Anast, Ardolino, Arnold, Armstrom, Attaway, Babbitt, Badurski, Balchowsky, Ballun, Barclay, Barnes, D., Barnes, K., Barns, M., Baskerville, Beadle, Beaudry, Bedford, Bell, Bellah, Ray, Bellah, Ruth, Bellinger, Beltzner, Benschneider, Benson, F., Benson, R., Berger, Berkovitz, Berlin, Bettenhausen, Bettenhauser, Bishop, B., Bishop, E., Bitterman, Blackwood, Blatchley, Blogg, Bluth, Bode, Boland, Boldt, Booth, Bothwick.

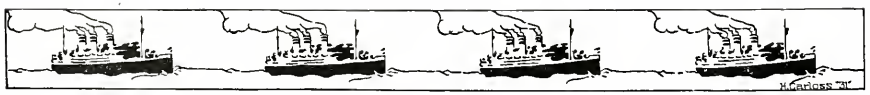

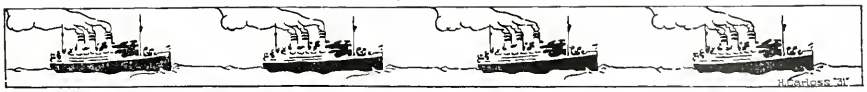

CLASS OF 1932

Bourg, Bourrie, Bovee, Branchaw, Bratzel, Brauer, Braun, Brockway, Brown, D.
Brown, E. Brown, L., Brown, H., Burford, Burns, Camp, Capra, Carkhuff, Carlson, L.
Carlson, R., Carnaghi, Carrescia, Cary, Cassani, Chalstrom, Chapline, Chapman, Charley.
Chelini, Cissne, Clampit, Clark, Clayton, A., Clayton, T., Clement, Cohn, Colbert.
Collier, C., Collier, T., Colona, Colwell, Contos, Cooper, Corfield, Corwin, Crosson.
Cumpston, Dahlgren, Dangremond, Davis, A., Davis, M., Davis, W., Deist, Dempsey, Denning.
Densmore, Deutschman, Dietz, Dietzman, DiLorenzo, Donovan, Downing, Dowse, Doxsee.
Doyle, Druschel, Duggan, Dugid, Dwyer, Edson, Edwards, Eickhoff, Elkins.
Engle, Ervin, Eyman, Fabian, Farr, Ferguson, Fetter, Finger, Floyd.

CLASS OF 1932

Foster, Fredrickson, Fretto, Fritz, Fuhrman, C., Fuhrman, L., Geller, Genens, Gerhold.
Geuther, D., Geuther, L., Gewehr, Leonard, Gewehr, Lyle, Giacobbe, Giacomi, Gigl. Giles, Gillett.
Glasgow, Goetschel, Golden, Gordon, Gott, Gougar, Grace, Gragha, Gravett.
Gray, Greenburg, Greene, Gretza, Gribble, Grobarcik, Grose, Gualdoni, Gullicksen, C.
Gullicksen, E., Haessler, Hall, Hamilton, Hansen, Hardy, Hartman, Hassig, Heintzelman.
Henderson, Herath, Hicks, Hill, L., Hill, J., Hills, Himes, Heffer, Hoffman.
Holmstrom, Hotson, Howk, Hrechko, Huey, Hughes, M., Hughes, V., Huls, Jaakola.
Jack, Jelenich, Jerbi, Johnson, F., Johnson, H., Johnson, L., Johnson, M., Kaiser, Kalina.
Kane, Kasper, Kauffman, Kay, Keeler, Keeley, Kelley, Kent, King, E.,

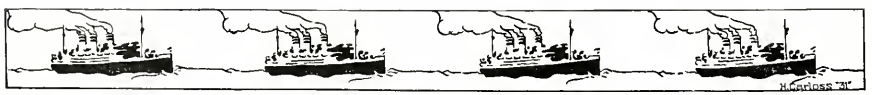

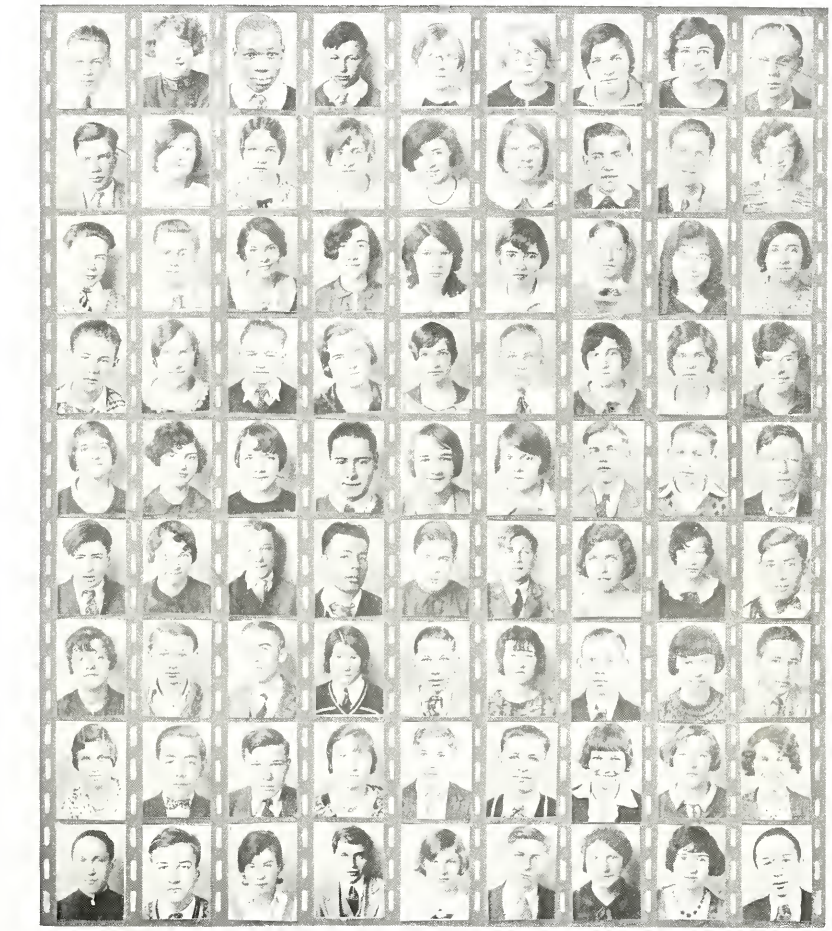

CLASS OF 1932

King, K., Klint, Knight, Koenig, Kolpack, Komar, Krieger, Kristal, Krohn.
Krusemark, Kuleto, Kurth, Kurtz, Kwarta, Lambert, D., Lambert, E., Lambert, G., Lambert, L.
Larson, G., Larson, K., Laurence, Lawless, Lawlor, Lentz, Leonard, Levine, Lezebroom.
Libkie, Lichtenwalter, Liese, Lightner, Lilya, Lindsey, Lipsey, Lisdero, Lish.
Little, Littlejohn, Low, Lowery, Luck, Ludrovic, Luhring, Lukowski, Lynch.
McCauley, McCowan, McFadden, McKay, McKeown, Machak, MacKeever, Malgosky, Marchio.
Marcy, Marolt, Marshall, G., Marshall, M., Martin, Marwick, Mayo, Meagher, Meiferdt.
Melbourne, Meyer, Milcker, Miller, A., Miller F., Miller, H., Miller, J., Mitchell, E., Mitchell, J.
Monferdini, Mores, Mork, Morrow, Mortvedt, Moskal, Mossverger, Motta, Mullally.

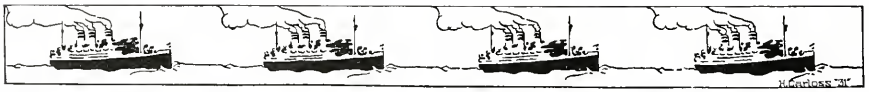

CLASS OF 1932

Munroe, Murphy, Mutz, Nahas, Nealis, Nelli, Nelson, A., Nelson, E., Nelson, L.
Nelson, R., Nemeth, Newberry, Noel, North, Nussle, O'Day, Oetter, Officer.
Oliver, A., Oliver, E., Olson, Ostrem, Ovington, Padratzik, Parks, Pasteris, Paupp.
Peceniak, Pelton, Pennuto, Pens, Peterson, Pettigrew, Pfaff, Pistilli, Plese, J.
Plese, T., Potter, Powers, Pozzi, A., Pozzi, P., Pribish, Puddicombe, Puhl, Raddatz.
Ramirez, Rapson, Ray, Reed, Reid, Reise, Riblon, Rice, Richards.
Ripingill, Ristau, Roberts, H., Roberts, W., Roberts, W., Robinson, Roehl, Rogers, Romanowsky.
Rub, Ruettiger, Rutledge, Sandberg, Sass, Schaffnit, Scheefeldt, E., Scheefeldt, M., Schiek.
Schofield, Schoning, Schroeder, Schuff, Seaborg, Seddon, Shannon, Sherwood, Shreffler.

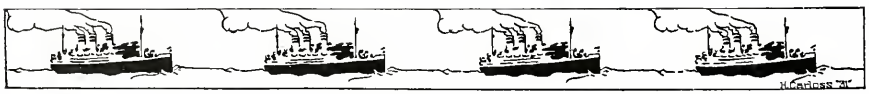

CLASS OF 1932

Shufelt, Sidell, Simmers, Sing, Skorupa, Skumanich, Smarker, Smith, A., Smith, B.
Smith, E., Smith, H., Smith, M., Smith, R., Sporar, Staehling, Stamm, Stapleton, Stephen.
Stern, Stewart, J., Stewart, T., Stout, Strappazon, Styles, Sullivan, Summers, Sutton.
Swanson, Swinford, Swithin, Sykes, Synold, Talley, Tallman, Tedens, Thomas.
Thompson, Tidaback, Tokar, Uremovic, Voelker, Walsh, Wandless, Waters, Watson.
Welsh, Wendell, Werner, West, C., West, Z., Wetherbee, Wetherholt, Wheeler, White.
Wilhelmi, Williams, Williamson, Wilson, Wintjen, Woodman, Wright, E., Wright, H., Yaggy.
Yemm, Young, Jack; Young, John; Zamkovitz, Zavisnik, Zeleznik, Zinser, R., Zinser, W., Zitzke.
Zouback, Abbott, Adams, Ahrens, Alecknovic, Ales. Allison, Almberg, Darin

7628

CLASS OF 1933

Anderson, E., Anderson, L., Anderson, O., Anderson, Rolf; Anderson, Russel; Arbuckle, Argodale, Arnold, E., Arnold, M.
Arnold, N., Atkinson, Augustino, Austin, Babcock, Bahr, Bakewell, Bakos, A., Bakos, T.
Baldego, Bapst, Barclay, Barlow, Barnes, Barnville, Barr, Barringer, Bartell.
Baskerville, Basso, Bates, Baudino, Bean, Beasley, H., Beasley, W., Beaver, Bebej.
Bega, Bell, L., Bell, M., Beltzner, Benham, Benson, Berg, Bersano, Blackwood.
Blake, Blazik, Bluth, G., Bluth, P., Bobzin, Boestrow, Bolstad, Borg, Borgra.
Bosich, Bourgo, Boysaw, Bozic, Bradley, Braunberg, Brayden, Bretz, Broad.
Brockman, Brosell, E., Brosell, M., Brougham, Brown, Ceola; Brown, Clare; Brown, E., Brown, R., Brozman.
Bryant, Bump, Burford, Burow, Bush, Butler, B., Butler, M., Button, Calvin.

CLASS OF 1933

Campbell, Donald; Campbell, Dorothy; Canaday, Capista, Carlin, Carlson, C., Carlson, V., Carlton, L., Carlton, V.
Carson, Carter, R., Carter, V., Carter, W., Casassa, Cauldwell, Chappell, Cheek, Chelini.
Cherry, Chidsey, Chignoli, Christiansen, Church, Clark, Cleary, Cohn, Coldwater.
Colantoni, Condon, Conlisk, Connor, Conwell, Cook, Cooper, Corp, Cousins.
Cowan, Crossen, Cummings, Curtiss, Dailey, Daley, Darin, Data, Davis, H.
Davis, N., Dawson, Dejanovich, DePray, Deutschmann, Di Guisto, Dobbs, Dolan, Donners.
Donley, Donoghue, Downey, Dranchak, Dreben, Drugoff, DuClos, Dzurke, Eartly.
Ecklund, Edson, Efner, Egger, Egizio, A., Egizio, E., Ehrhorn, Eide, Elder.
Elekes, Eneix, Engleman, Etheridge, Fahrner, Fay, Fenoglio, Fishdell, Fitzgerald.

CLASS OF 1933

Flaherty, Foley, Formento, Fosen, Fosler, Foster, Fothergill, Fox, Fram.
Francis, Frangella, Fretto, Fretty, Frickey, Gale, Galle, Galli, Ganzbuhl.
Garibaldi, Gates, Gatons, Geller, Gerl, Gerchar, German, Gertas, Geske.
Gilbert, Giles, I., Giles, O., Gimple, Gingler, Glandell, Glenn, Gnadinger, Goodson.
Gorgas, Granstrom, Grant, E., Grant, L., Grant R., Graves, Gray, B., Gray, C., Gray, I.
Griffin, Groenwald, Groth, Grundy, L., Grundy, S., Hamilton, J., Hamilton, L., Hamlin, Hamrin.
Handorf, Handwerk, Hanson, Hardy, C., Hardy, T., Harrison, Hasenjager, Haslett, Haywood.
Headtke, Heap, Heberlang, Heft, Heinzleman, Herbst, Herzog, Hewlett, Hicks.
Hill, Hinton, Hodge, Holl, Holloway, Holmberg, Holper, Homberg, Hrebeniak.

CLASS OF 1933

Hrechko, Hrehor, Hugel, I., Hugel, N., Hultgren, Hunt, Hunter, Hutchinson, Jakovich.
Jelenick, Jensen, Johnson, C., Johnson, Charles; Johnson, H., Johnson, Harry; Johnson, L., Johnson, Lila; Johnson, V.
Jonish, Jubera, Juresich, Kabakovich, Kaiser, Kane, Kaye, Kelly, D., Kelly, M.
Kelly, R., Kenney, Kern, Kiernan, Killeen, Kirincich, Kiss, Kleeper, Klint.
Klupmeyer, Knight, Knupp, Knutson, Kovacik, Krametz, Kreiger, Krhen, Kroesch.
Kroll, Kuehne, Kurtyak, Kweiser, Lambert, Lander, Lang, Larsen, Larson.
Lauer, Lawler, Leach, Leinbacher, Leishear, Lenci, Lennon, Levin, Lewis, A.
Lewis, F., Lezebroom, Lincoln, Lindbloom, Lockwood, Longacre, Longley, Lornson, Lozar.
Lutz, Lyons, McBride, McCarthy, McClure, McCowan, McGee, McInaney, McKean.

CLASS OF 1933

McKeand, McNeil, L., McNeil, M., McNiff, Maass, MacLean, Magee, Makaloski, Malcolm.
Maloney, Mancuso, Mandell, Manno, F., Manno, J., Marenche, Marshall, Martin, B., Martin, J.
Mason, Materna, Matesi, Madvesky, Meeyeri, Meier, Menzon, Mertz, Metes.
Metzler, Mickey, Middleton, Mikuska, Milcker, Miller, D., Miller, J., Miller, L., Miller, R.
Miller, V., Milling, Minarich, Mitchell, Mlakar, Mores, Morgan, Mosolygo, Mott.
Mueller, Muir, Mulvihill, Munch, Nadelhoffer, Naumann, Neal, Neese, Nelson.
Newberry, G., Newberry, V., Nicholas, Nieland, Nitz, Nelden, Nordenberg, Norris, Notman.
Nystrom, Ochs, C., Ochs, L., O'Day, Ohlhaver, Olesen, Oliver, Olson, O'Neill.
Ostrem, Owen, Page, Paluzzi, Pappas, Paputsa, Paracsi, Patch, Offerman '32.

CLASS OF 1933

Woeltje, Wonnell, Wright, D., Wright, E., Wunderlich, Youdle, Yudin, Zarara, Zeleznik.
Zimmerman, Zouback, Znelke, Zupancic, F., Zupancic, J., Zuppa, Zusag, Zygelnick, Adams.
Alling, Ariagno, Badorski, Baker, Bakos, Baran, Barbic, Belfield, Benac.
Biernat, Boldego, Bolte, Brandon, Budhezi, Chike, Chudy, Clarke, Cobetto.
Cox, Darin, DeMeyer, Dutter, Emerson, Facinelli, Fazio, B., Fazio, S., Feigerle.
Finley, Fitzer, Frattini, Garavaglia, Gleason, Godel, Goral, Gregoric, Hartman.
Hajduk, Helling, Horwath, House, Jackimowski, Jacobs, Jandura, Janosica, Jeligo.
Jerman, Kastelic, Kozol, Kramerich, Krause, Kuban, Kuchmeck, Kunstek, Kurej.
Kurth, Larson, Lepacik, Linko, Loreno, Melchiorre, Misaravic, Mucha, Mudron.

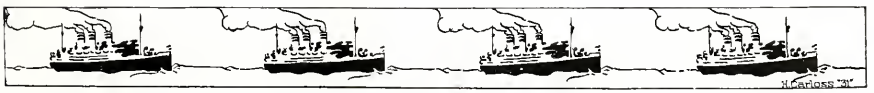

CLASS OF 1933

Shaw, Shelvock, Shields, Shutclt, Sidell, Sievert, Simpson, Sing, Sippel.
Smith, Spencer, H., Spencer, L., Spires, Spolarich, Sprague, Stahoviak, St. Ange, Stange
Steffen, Stein, Stoll, Stoner, Stott, Struthers, Sutter, Swafford, Swanson.
Switzer, Talbot, Taylor, I., Taylor, L., Thomas, Thompson, Tibble, Tilvitkus, Timm.
Torkar, Townsend, Trimmer, Troughton, Turk, Turner, D., Turner, V., Turner, W., Vail.
Valentino, Van Dyke, Van Steenberg, Van Zandt, Venske, Vercellotti, Viecelt, Viggianelli, Vismara.
Vollrath, Voss, Vrabec, Waddell, Wade, Wall, Walsh, Watts, Webster, A.
Webster, J., Weichbrodt, Weidemann, Weigerding, Welch, Wellman, Wendell, Werner, C., Werner, M.
White, Whiteman, Whitley, Wilfong, Willard, Williams, A., Williams, R., Wilson, Wismewski.

CLASS OF 1933

Pearce, Pearson, Peceniak, Pedersen, Perush, Peters, Petersen, D., Peterson, R., Petkovich.
Petrovic, Phillips, Pillatt, Policondriotas, Polson, Pool, Poole, Pooley, I., Pooley, S.
Pozek, Prew, Pribish, H., Pribish M., Przybysz, Ramsey, Rathburn, Rauthworth, Razskazoff.
Recchione, Reed, D., Reed G., Reed, H., Reed, M., Reichardt, Repetzky, Richards, Ridgway, A.
Ridgway, R., Ritt, Roberts, Robinson, Rossi, Rowe, C., Rowe, D., Rudd, Runge.
Russell, Rosen, Ryan, Sanders, Sandretto, Savage, Savich, Schaner, Scheer.
Schiek, Schleeter, Schmekel, Schmitz, H., Schmitz, R., Schoob, Schroeder, Schubert, E., Schubert M.
Schwartz, Scott, Seaborg, E., Seaborg, G., Sear, B., Sear, W., Seehafer, Seeman, Selinger.
Seme, Seppi, A., Seppi, E., Serdar, Shank, Shanks, Sharpe, Sharpless, Shartzer.

CLASS OF 1933

Nelson, Olivo, Onderisin, Orsini, Pasteris, Pasternak, Platt, Plese, Pomykala, Ragusa, Randolph, Rittof, Rusko, Sandal, Sarnecky, Schultz, Schutten, Schwab, Seeley, Sevec, Smaron, Smith, Sohn, Spota, Stahl, B., Stahl, L., Starasunich, Tappela, Thompson, Titra, Van Benthuysen, Vargo, Vlasich, Winkler, Wojtowicz, Wynne, Zagar, Zelinski, Chovan, Dahl, Darling, Kovis, Smutnock, Spotofora, Viscum.

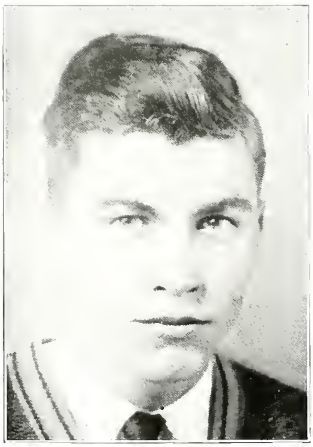

IN MEMORIAM

DONALD CROMBIE '31

ANTOINETTE LA PIANA '32

RICHARD STANGE '32

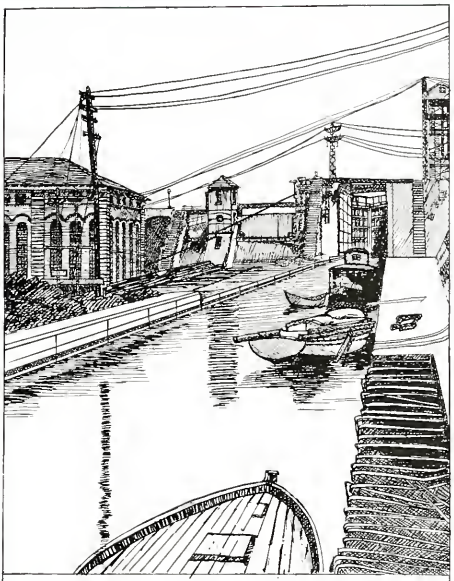

ACTIVITIES

BOYS' ATHLETICS COACHING STAFF

YELL LEADERS

Clemens Werner

Fourth Row—Coach Becker, Nelson, Flannigan, Johnson, Beadle, Engiman, Kelly, Seamans, C. Eddy, A. Clark, Stephen, Mr. Cates.
Third Row—Pennuto, Owen, L. Ferguson, Smith, P. Jones, Boysaw, Beaudoin, Barr, Oldani, Maxwell.
Second Row—Himes, Sabotnik, R. Ferguson, Dobbs, Sing, McKay, Killeen, Downing, T. Eddy, J. Turk, Korst.
First Row—Watson, Mgr., Fritz, Clark, Werner, DeZee, Secor, Witkin, I. Turk, W. Jones, Davis, Hoffer, Hardy.

HEAVYWEIGHT FOOTBALL

Non-conference openers prove our line to be steady, with the backs a problem good early season football against Englewood they score twice in opening half then Max and Zeke duplicate this feat for us Next week against Downers Grove we gain many yards, but scoring punch is lacking then the conference fight is on once more!

West Aurora defeated 13-12 second quarter Zeke, Oldani get started Hardy grabs 25-yard pass, touchdown fighting Blue line blocks punt; Zeke scores. West opens passes, desperate one connects they score with split buck, but we block extra point more passes two minutes left we intercept pass Oldani loose for 40 yards gun pops!

Rockford, big, powerful, shove us first quarter plus 30 yard penalties, our backs to goal they score. We start to click Oldani, then Zeke, plus powerful line play Dago plunges over, 6-0 Dinny recovers fumble pass Pennuto-Oldani scores. Second half, Rabs fight gamely Jones, Ferguson, Sabotnik, McKay charge viciously Max, Clark, Zeke, Dago drive line plays heads up ball we score two safeties gain 206 yards to Rab 60 we win 16-6.

(Continued on Page 95)

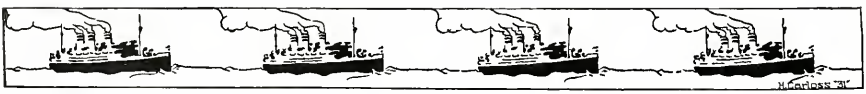

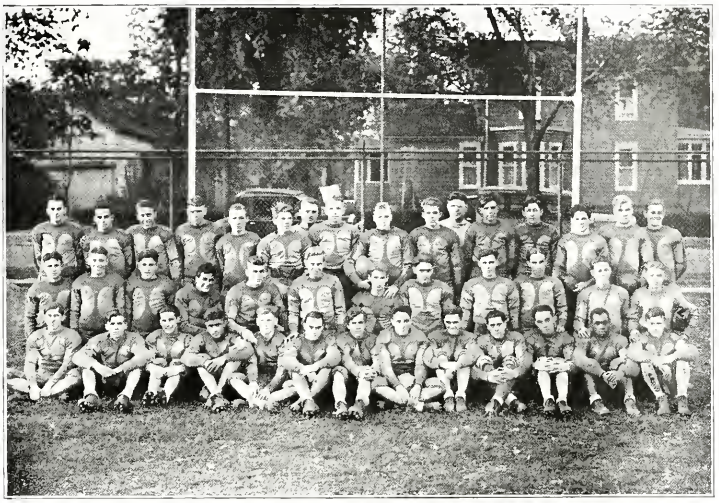

Third Row—Dahlen, Lang, Schmidt, G'asgow, Washer, Lehnhart, Clearwaters, Kaufman, Heggie, Sidell, Coach Wykoff, Douglas, Sing, Clark, Anderson, Zinser.

Second Row—Strappazon, Kennedy, Stewart, Ramirez, Crombie, Schauland, Dutter, Spires, Gray, Smarker, Farr, Arnold.

First Row—Christiansen, Belfield, Meiferd, Savich, Dobbs, Dow, Rice, Menozzi, Austin, Pennuto, Beecher, Knight, Keeley.

LIGHTWEIGHT FOOTBALL

The Lights completed another successful year by winning three games, losing one, and tieing one.

Wykoff's men opened the season by trimming Saunemin, 29 to 0 and Downers Grove, 26 to 0, on successive Saturdays. These post-season games helped to round the squad into shape for conference competition.

The conference season opened with a tie against West High, 6 to 6. Dahlen starred for Joliet when he scored on a pass from Kennedy. The next week was a surprise for the highly talked of Rab outfit when the fighting line turned back their opponents 6 to 0. Dahlen made the touchdown on a pass from Kennedy. The Freeport game was a walkaway for the locals when they won on the latter's field 25 to 0. Pennuto scored twice, Austin once, and Beecher once. Elgin went away with a 13 to 7 victory after a driving attack by their star, Karsten. Pennuto and Menozzi ripped off big gains to beat East Aurora, 14 to 6. Subs played the last quarter of the game. This ended another successful season for Coach Wykoff and his charges. Prospects of another season of wins are in store if present indications are carried out by next year's squad.

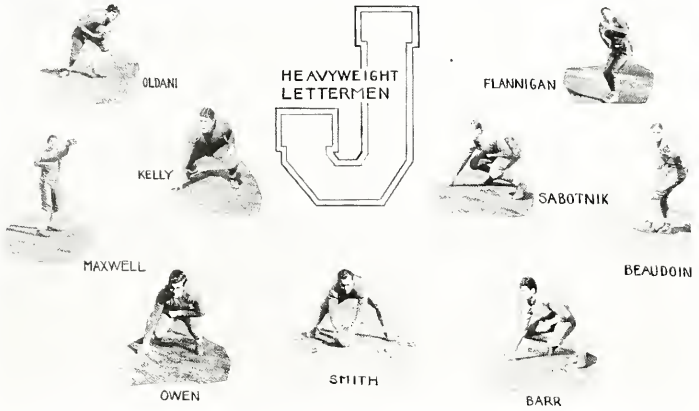

OLDANI—Fastest back in the conference. Good average on return of punts and an exceptional open field runner. Hit hard on defense. Played superior ball against Rockford, Elgin, and DeKalb. All-conference, first team.

KELLY—Captain of team and one of greatest lineman in school's history. Excellent blocker and tackler. Blocked numerous punts. Picked on all-conference team for third successive year. All-state in his last year.

MAXWELL—Best open-field runner on team, with good pivot; quick get-away. Defense was best in backfield. Left-handed passes were used to advantage. Best work in Elgin and DeKalb games. Injured in latter game after carrying the brunt of both offense and defense.

OWEN—The lightest guard in the conference for four years; played regular his last three years, and won three major letters; a sportsman and a fighter. Best games against Freeport and Elgin. Excellent interference man.

SMITH—Worked faithfully for three years and finally made the grade. Good pass and a strong determination. Got his chance when regular center was injured in Freeport game. Best games were East Aurora and Cedar Rapids.

FLANNIGAN—A hard tackler and blocker with a knack of catching passes. Scored only points in Freeport game. First year of football he made good. All-conference, second team.

SABOTNIK—Won his fourth letter in heavyweight football. Excellent defensive man. Originally a tackle. Played brilliant ball against Rockford and Elgin. A glutton for punishment, he made all-conference guard, second team.

BEAUDOIN—Without the physique of most "blockers", he took over the job of opening holes for the other backs, and made good. Did the punting and was never outdistanced in this department of the game. A good passer and tackler. Best games against Cedar Rapids and Rockford.

BARR—A dependable lineman who blocked many punts throughout the season and never complained when things went wrong. A good defensive man with plenty of fight. Played great games against Rockford and DeKalb.

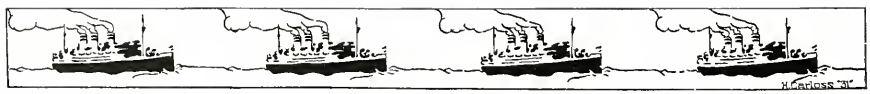

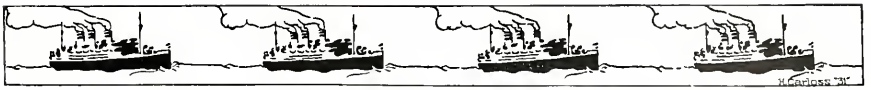

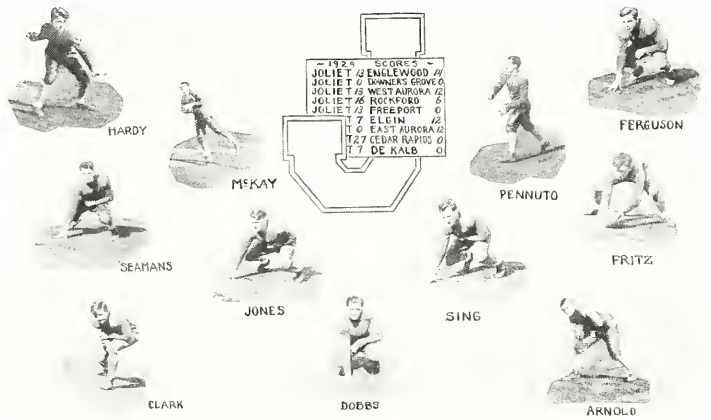

HARDY—A steady and dependable end, who drove hard under punts. Never knocked off his feet by opposing interference. Good pass receiver who made possible the win over West Aurora by his alertness. Played best against Aurora and Rockford.

McKAY—Shifted from tackle. Allowed few gains around his end. Fair pass receiver and good blocker. Needs a change of attitude which, with his size, should make him a player extraordinary. Played well against Cedar Rapids and East Aurora.

SEAMANS—Good bucker who kept his feet and gained every inch possible. Fair place-kicker and blocker. Open-field running good. Showed up best against Elgin and Rockford.

CLARK—A big fellow with lots of power when he hits the line. Should be a great help in the backfield next fall. Sure tackler and effective blocker. A good punter. Best games against Cedar Rapids and DeKalb.

JONES—A big player who could be used at any position in the line. Good blocker especially on a shoulder charge. Attitude toward the game, other players, and coach were admirable qualities. Played best against West Aurora and Rockford, where he took injured men's places. Alternated at center, guard, and tackle.

DOBBS—Hard worker in both football and basketball. Injuries kept him on the bench. Awarded honorary letter.

FERGUSON—An excellent utility man with a world of drive. Started at quarterback and shifted into the line where his weight was needed. Powerful blocker and a good pass from center. Best games against Rockford and East Aurora.

PENNUTO—Best passer on team and one of best in conference. Fair defensive man and frequently would break away for long gains. A change of attitude would also help his game. Played best against West Aurora and Rockford.

FRITZ—Vicious tackler with no fear. Handicapped by injuries received in the Freeport game. Two more years will see him at his best. Played well against Pretzels. Temperament a big handicap.

SING—One of the fastest backs in the conference. Good pass receiver and open field runner. Best games against East Aurora and Elgin. His run in latter game started the rally.

ARNOLD—Drove hard on off-tackle and end runs. Fair passer and receiver. Has two more years of play. Did well against Aurora and Freeport. Injuries held him back.

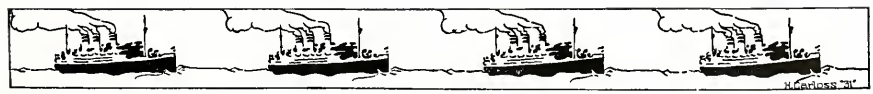

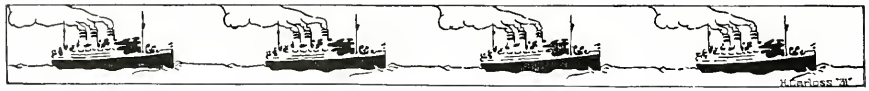

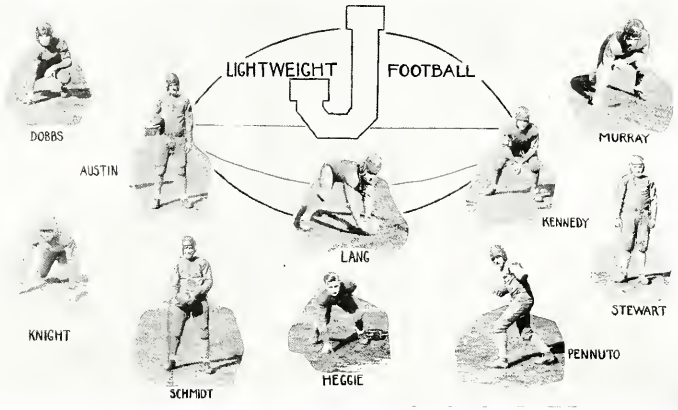

DOBBS—A freshman who worked his way up to a regular guard position. Speedy in getting out for interference. Stubborn defensive player who needs only experience.

AUSTIN—Last year's quarterback shoved to a half. Running valuable. Elusive and a heady player. Showed up well against Elgin.

KNIGHT—An all-conference man of a year ago again showed his superiority as a lineman. Injury kept him on bench most of the season. A first class tackle in any department of the game.

SCHMIDT—A hard working, hard fighting, blocking back. Injury failed to slow down his game. Experience was of great value in competition. Steady performer.

LANG—Veteran center of another successful lightweight football squad. Excellent defensive lineman and a good pass from pivot position. Slowed down by early season injury. Best against Rockford.

HEGGIE—A speedy halfback who usually gained ground when he had the ball. A willing and heady player. Best in Rockford game. Back again next year.

MURRAY—A guard who had speed but lacked size for the line. Blocked well when running interference.

KENNEDY—Led the team from a quarterback position. Fair punter and passer but lacked weight. Used on end runs and off tackle plays. Best work against Freeport. Back for next year.

STEWART—A hard working tackle who frequently broke up the opposing attack. Good tackler and blocker. Shifted from guard position. Outstanding lineman in Rockford game.

PENNUTO—Best ball carrier in backfield. Could buck well or run off tackle. Sure tackler and all around defensive man. Blocking responsible for many gains. Showed up best against Elgin.

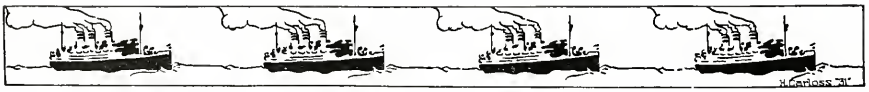

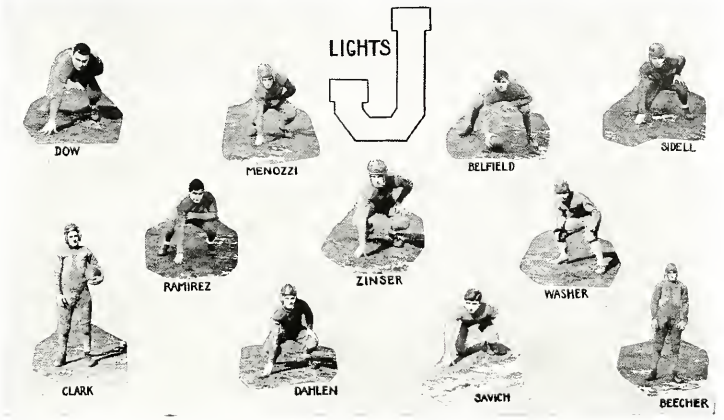

DOW—Stepped in as a sub lineman and showed well for next year's squad. Good blocker and fair tackler.

MENOZZI—A back who shone as a blocker and defensive player. Also a bucker of high quality. Made valuable interferer. Steady performer.

BELFIELD—An excellent substitute lineman. Showed signs of promise for next year's heavyweights. Reach and height of great advantage.

SIDELL—A sub lineman who will be valuable in any post next year. Worked way up to a regular guard. Played best against Rockford and Freeport.

RAMIREZ—Gave promise of becoming a stellar ball carrier. Excellent showing in non-conference games. Shifty with natural ability.

ZINSER—Regular end until ineligibility cut him from squad. Fast with aggressiveness size. Looked best against West Aurora. Back again for next year's squad.

WASHER—A hard hitting player at either tackle or guard. Will graduate to the heavies next fall. Best against Elgin and Freeport.

CLARK—Another guard who didn't get much of a chance but showed up well when he did. Fair blocker and tackler.

DAHLEN—All-conference end. Pass receiving and work under punts without doubt the best seen. Few yards gained around him by opponents. Fair punter and blocker.

SAVICH—A tough defensive tackle who will probably be drafted to the heavies next year. Took injured players' jobs and filled them satisfactorily. Best in Elgin game.

BEECHER—Regular end most of season. Cool headed and a good defensive player. Pass receiving work was creditable. Best against Aurora.

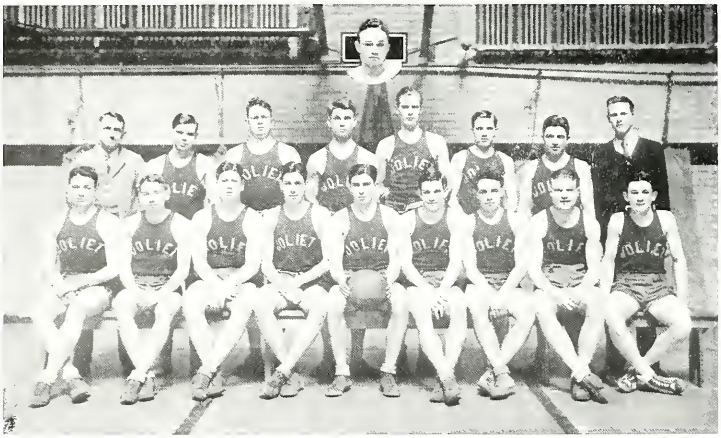

Second Row—Coach Becker, Arnold, Seamans, Hardy, Beecher, Bolton, Pelton, Stewart, Watson.
First Row—Barr, Ricker, Kelly, Beaudoin, Oldani, Maxwell, Menozzi, Flannigan, Bishop.

HEAVYWEIGHT BASKETBALL

Four non-conference tilts show us we will have tough sledding speed lacking, scoring punch inconsistent Roosevelt after six starts, wears us down

Irish, Mack and Dinny show scoring spurts, but we lose 26-19. Harrison came and lost 21-20 Menozzi hot, Irish good team play much improved.

Lindbloom is next Oldani hot first half, Beaudoin steady under basket in final quarter so we win 21-20. Followed by Carl Schurz and another win 26-12 Oldani dead on long shots Bishop red hot, totals 15 points Too many scouts in stands against Normal, we play listlessly and let the scouts think what they wish.

Conference opener with West Aurora team cold on shots Oldani, Flannigan out on personals West massed her defense but we manage to hit enough to win 11-9.

Slow break offense puzzles Rockford vast improvement over Aurora Flannigan is poison to Rabs Maxwell lost for half of season, cast on leg

Rabs without Bloomquist sterling defense, led by Dinny, held Rabs to 3 goals our game 17-11.

More tough breaks Kelly goes to hospital with blood poison, Hardy subs shift Dago to center we outscore East Aurora from field, 8 baskets to 5 free throws turn tide in final minutes for East, when Irish and Bishop go out on fouls.

Injuries cause shift again Oldani sent to guard, Mack at center new men crack in second half Pretzels too big for them, so we lose Bishop shows well in final game.

Maroons get surprise of life at home both teams score 7 goals Beau-

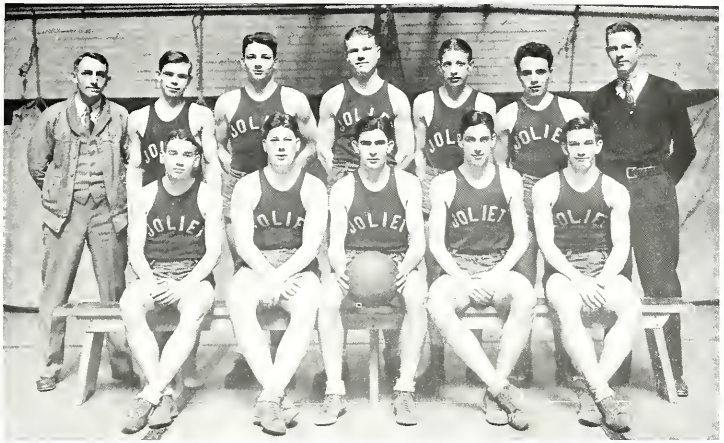

TOURNAMENT TEAM

Second Row—Coach Becker, Arnold, Barr, Flannigan, Kennedy, Menozzi, Watson.
First Row—Ricker, Kelly, Oldani, Beaudoin, Maxwell.

doin good under basket Oldani brilliant in floor play Barr back, broken wrist healed, staunch defense Walser, Harding stopped Ricker proves tireless ball dogger Born makes winning points on free throws so February Five wins 21-18.

Second round opens at West High Oldani brilliant at guard, hits four long shots Ricker hot under loop Barr's defense steady Menozzi stops Davidson, while Max steadies offense free throws help turn tide for us, 28-25.

Rabs even up series in overtime win, 21-20 Dago and Bill lead offense Max and Dinny back in game Bloomquist back to lead Rabs his free throw in overtime wins game.

East Aurora game a battle of defenses centers good under basket shots hurried by guards East wins in final quarter Pyle gets hot from midfloor.

Title bound Pretz held to five goals three fouls on Mack, Dago, Max, Dinny in first quarter Ricker holds Brewer to 2 goals three men out on personals . . subs take over burden Arnold performs creditably.

Elgin strikes snag . Blue and Gold in most brilliant performance Oldani, Dinny hold Maroons to 2 goals while Max, Bill and Mack drive offense to victory . so we trot off victorious 15-7 in final conference game.

Came the district tournament Kennedy taken over from lights . squad shows brilliantly against Argo Beaudoin, Oldani lead scoring Ricker, Maxwell, Flannigan, Kelly and Kennedy also contribute . so we win 31-8.

Thornton red hot in first four minutes four long shots prove terrific handicap . . . we step on throttle Max and Dinny make uncanny shots, and

(Continued on Page 96)

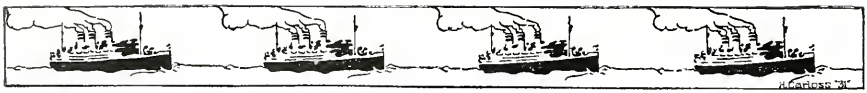

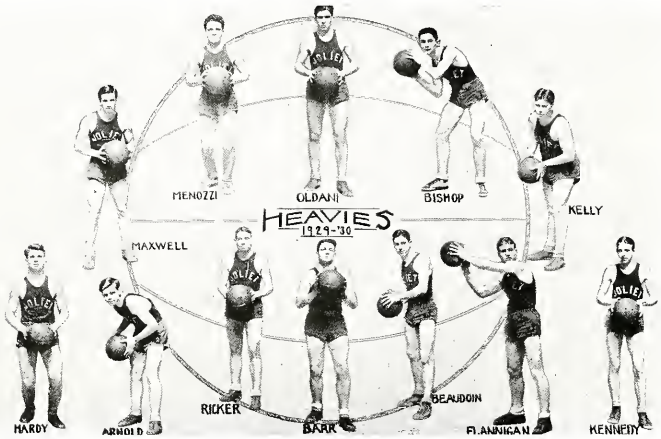

MAXWELL—Football injury to knee slowed up his usual fast-breaking game. Best dribbler on team and valuable in getting the ball down the floor. Only Joliet player selected on All-District Tourney team. Best conference games, Rockford, and Freeport.

MENOZZI—Size handicapped him against big guards. Played well in early season games. Good ball handler and aggressive on defense. Played best against East Aurora and in post-season.

OLDANI—Played at forward and center but was a natural guard. Was the backbone of the team when other two veterans were unable to play. His fight saved many games and as captain furnished a good example to his mates. Starred against Rockford, Elgin, and West Aurora. All-conference.

BISHOP—Lightweight star of a year ago. Graduated in mid-semester after leading team in scoring. Excellent long shot who also led in scoring in non-conference games. Last game, against Freeport, his best.

KELLY—Illness of last year's all-tournament back guard together with Maxwell's leg injury probably caused the loss of the conference championship. Good at recovering ball off the backboard. Played well against Harvey.

HARDY—Size an advantage in recovering ball off the backboard. Aggressive defensive player, but lacked speed for floor play. Good work in Elgin and Freeport games.

ARNOLD—Only man returning next year from tournament squad. Used at guard and forward. Showed up well in last game with Freeport.

RICKER—Took Bishop's place at forward and fitted in well with his quick shots and strong determination. Took his basketball with the right kind of attitude. Played superior ball against Freeport, holding Brewer, ace of "Big Six" forwards, scoreless until the closing period.

BARR—Worked in Kelly's position at guard and did excellent defensive playing against the Auroras and Elgin. Advanced the ball to a scoring position for his teammates. Good long shot.

BEAUDOIN—Leading scorer of team for season. Death on shots under the basket. Fair jumper, but lacked speed and aggressiveness. Elgin and West Aurora were his best games.

FLANNIGAN—Best free thrower on squad. Starred against Rockord with four baskets. West Aurora also outstanding game. Slow break handicapped his floor play.

KENNEDY—Taken over from the lightweights for tournament play. Good "feeder" under the basket. Excellent shot from around the free-throw line. Worked well with Flannigan.

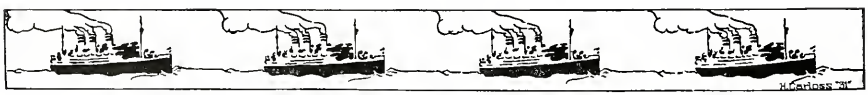

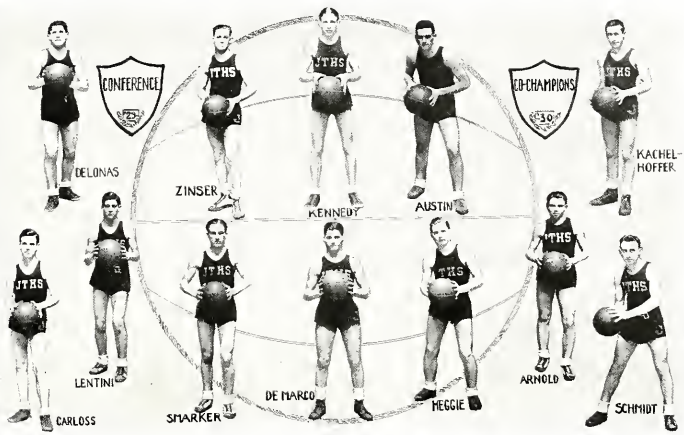

DELONAS—Best dribbler on team. Good at advancing ball down floor. Fair passer. All-conference team. Third year on team.

ZINSER—Regular forward and excellent defensive man. Good shot and worked well with the team play. Another year of play. Best against Freeport.

KENNEDY—Only lightweight selected by heavyweight mentor for tourney squad. All-conference center First team. Good feeder. Back next year.

AUSTIN—Leading scorer and all-conference forward. Dead-shot from the free throw line. Exceptionally good floor player.

KACHELHOFFER—Took place of injured guard and proved ability as a scoring guard. Best against Rockford and Freeport. Returns.

CARLOSS—A hard working aggressive player. Used at forward as a sub and did good work. Will return.

LENTINI—"The Midget"; exceptionally shifty; expert at evading guards; good shot from any position.

SMARKER—Center position was well taken care of, but this boy showed well when he got a chance at the pivot job. Cool headed player.

DE MARCO—A sub guard who handled the ball well and was good recovering ball off the backboard. Good in East High game.

HEGGIE—Subbed at forward. Footwork was best advantage. Did good work against Freeport. Back for 1930.

ARNOLD—A freshman who won his letter at a forward position. Showed promise for future seasons.

SCHMIDT—A fighting guard and veteran of many seasons. Handicapped by injured knee. Good ball handler and passer.

Second Row—Farr, Lentini, Strappazon, Carloss, Kachelhoffer, Coach Wykoff, Schmidt, Delonas, Demarco, Smarker, Dotter.
First Row—Booker, Keirnan (water boy), Heggie, Zinser, Kennedy, Austin, Arnold, Hunter, Bush.

LIGHTWEIGHT BASKETBALL

Three conference championships in the last four years! Blue and Gold lightweight basketball teams under Coach Wykoff have made a splendid record. In 1927 the title was won with six straight victories; in 1929 and again in 1930, the lights tied for the championship. This latter success was achieved when the team won eight out of ten conference games.

WIN BIG SIX CHAMPIONSHIP

Playing each school twice in the course of the season, Joliet lost only one game each to Elgin and West Aurora. Both of these teams were defeated in the other encounters. Rockford, Freeport, and East Aurora were each beaten twice by the Blue and Gold. The result of the season's play was that Joliet and West Aurora are co-champions, leading Rockford, Elgin, Freeport, and East Aurora in that order.

SUCCESSFUL IN HOLIDAY GAMES

Before the conference season began in earnest the lights played seven games with Chicago and suburban high schools. In these games Joliet beat Hinsdale, Chicago Heights, Lindbloom, Harrison, and Schurz. Roosevelt and Crane came out ahead of our lights; the second team played the entire game against Crane. All of these contests were played during December and helped round the ponies into good form for the hard Big Six schedule that followed. High spots of the season were the air-tight defense in the East Aurora game that held the opposition to one point in the first half; the two hard-fought victories over Rockford. Twelve players were awarded letters for their part in winning the championship.

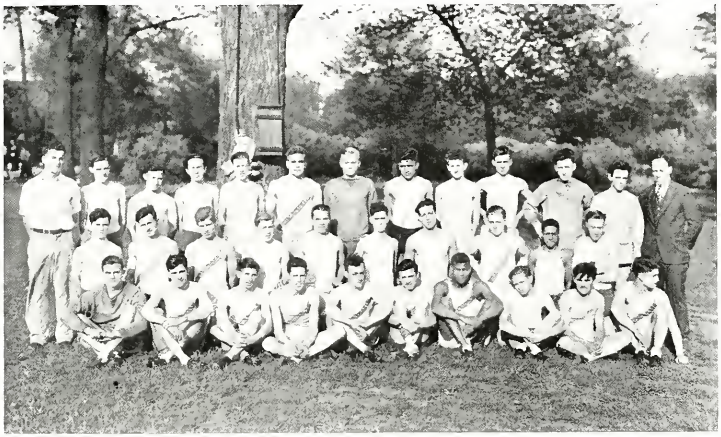

J.T.H.S. TRACK TEAM

Third Row—Owen, Mgr. Anderson, Dawson, Mullally, Collier, Ferguson, Jensen, Savich, Dowse, Belfield, Keeley, Coach Fargo.
Second Row—Wheeler, Strappazon, Dutter, Dyblie, Johnson, Carlin, Bartell, Heggie, Foster, Tallman.
First Row—Stephen, Oldani, Christiansen, Tabb, Sing, Beltzner, Boysaw, Goodman, Reuttiger, Hardy.
Missing: Forneris, Maxwell, Seamans.

On May 24, 1930, the same day that the band again scored high for Joliet in the National Contest and the Tennis Team tied for the conference title, the Track Team, for the first time since 1920, won the Big Six track and field meet. Joliet scored 52 points to the nearest opponent's 30.

Coach Fargo

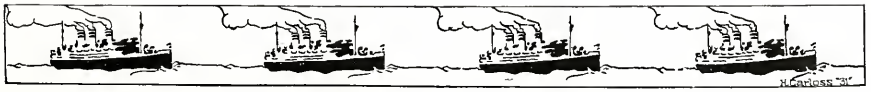

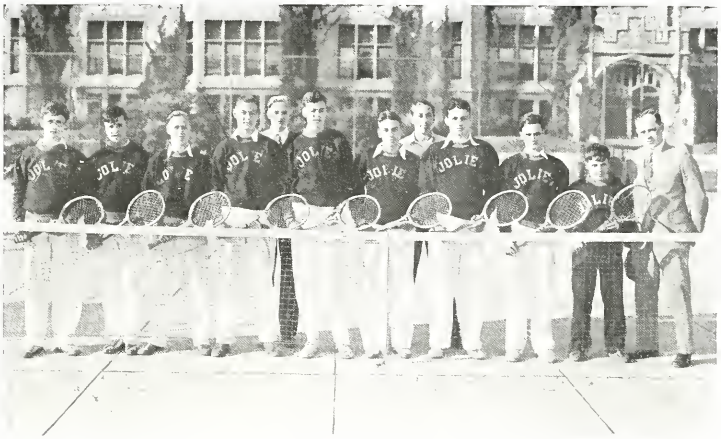

Jones, McKeand, Carlson, Hoffer, Girkensmeyer, Hamlin, Ricker, Keck, Barr, Austin, Sprague, Mr. Kirby

TENNIS --- 1930

The conference championship team has made a good record during the 1930 season. All team matches have resulted in victories for Joliet. Every team in the conference has been defeated, as well as Chicago Heights, York, Lockport, and strong Hyde Park of Chicago. The team is expected to make a good showing in the University of Illinois Interscolastics at Champaign; and another Big Six championship is within reach. A victory this year will make it four straight for the Blue and Gold team.

Coach Kirby's teams have been conference champions since 1925; the title was shared only during the first two of these five years by Joliet, but J.T.H.S. has been the undisputed champion for the last three years. Last year at Aurora, Barr and Austin won the doubles title while Arnold Nelson won the singles. Nelson was lost by graduation, but the doubles team will defend their title on the Joliet courts late in May. Barr and Austin, Ricker, and Hamlin will graduate with the class of 1930, but Coach Kirby will have Carlson and Hoffer, McKeand, Carloss, Jones, Sprague, and others to form a strong team next season.

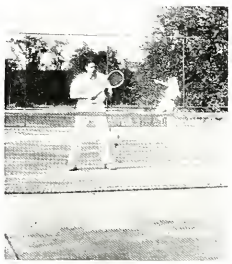

Conference Champions

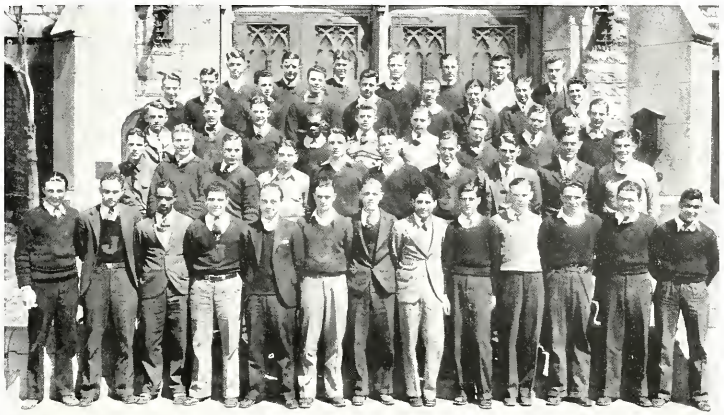

BLUE AND GOLD CLUB

Fifth Row—Hardy, A. Clark, Kelly, R. Dobbs, Smarker, Owen, Sing.
Fourth Row—Schmidt, Maxwell, Secor, McKay, Fritz, Melin, Pennuto, McKeand, R. Clark.
Third Row—Coach Becker, Kennedy, Bishop, Knight, Sidell, Heggie, Dow, Arnold, Belfield.
Second Row—Tabb, Flannigan, Ferguson, Ricker, Barr, Seamans, Smith, Jones, Stephen, Oldani.
First Row—Beltzner, Beecher, Booker, Mattei, Washer, Austin, Carlson, Delonas, Lentini, E. Dobbs, Menozzi, Stewart, Ramirez.

HEAVYWEIGHT FOOTBALL (Continued from Page 82)

Flannigan flays Freeport . . . recovers fumble in opening minute . . . Oldani brilliant off tackle . . . Sabotnik, Owen driving interference . . . Max passes to Irish, another touchdown . . . Terrific blow, third quarter, Fritz dislocates elbow, out for season . . . Smith subs . . . we tackle fiercely. Pretzels try passes . . . Oldani injured, Arnold subs creditably . . . Max gallops 40 yards . . . our game, 13-0.

Elgin! What a battle . . . charge after charge . . . relentless drive, terrific counter drive . . . Max tears 40 yards, Oldani 15 . . . Elgin with backs to wall . . . Owen, Jones, Sabotnik stop Walser, but Born nabs pass . . . we fumble, Maroons convert into touchdown . . . Sing squirms off tackle . . . half ends 12-7 . . . Final half a death grip . . . suddenly the break comes . . . Kelly nabs brilliant 40-yard pass . . . Maroons with backs on goal line . . . a bad pass, a missed signal, a championship lost!

That three-cornered battle raged on, East and Joliet hoping for a tie with Elgin . . . a blocked punt, Steinke recovers, East scores . . . a long pass fumbled, recovered . . . scoring ended . . . we stage valiant comeback second half . . . Barr, Ferguson, Smith in heads up line play . . . Zeke, Dago, Sing drive . . . Irish nails Beaudoin's pass . . . ball on East 20-yard stripe . . . they intercept next pass . . . . Maroons are conference champs.

(Continued on Page 96)

Football Team in Action

HEAVYWEIGHT BASKETBALL (Continued from Page 89)

half ends 12-10 those eight enemy points prove bigger handicap as game nears close, so we lose Boys from Harvey went thru district but met defeat in opener in sectional, from Wheaton while little Waterman with 400 loyal souls and a basketball team pulled the sectional out of the fire only to lose in four overtimes in first contest at state. Tough luck very tough break they didn't win, but neither did Johnston City, last year's champs.

Capt. Oldani, Ricker, Beaudoin, Maxwell, Kelly, Flannigan, Barr, Hardy, Menozzi, Bishop, Kennedy and Arnold men with fighting hearts who never quit when the going was rough all honor to you, and to the B squad men who lost only one game, who will be the nucleus for next year.

HEAVYWEIGHT FOOTBALL (Continued from Page 95)

Friendly relations with DeKalb brought to close frozen ground, bitter cold Smitty, Max play best games of year Oldani scores lone touchdown Barr breaks wrist Max tears knee ligaments.

Intersectional game with Cedar Rapids, Iowa Blue and Gold most brilliant of entire season Sing 55 yards on reverse Beaudoin flips beautiful pass to Irish, 50 yards and touchdown Line beats tall corn boys unmercifully block punt, Kelly, Barr, Jones, McKay all on ball mud does not stop our passes Max to Beaudoin for 15, to Irish for 30 Oldani inside tackle for final touchdown. Clark tears Iowa line to shreds. Gain 264 yards to 36. Final score 27 to 0. Glorious finish!

Fourteen letter men fought their last for Blue and Gold 9 sterling linemen Capt. Kelly, Flannigan, Owen, Ferguson, Smith, Sabotnik, Jones, Barr, Hardy fearless, hard charging boys and 5 driving backs, Oldani, Sing, Maxwell, Beaudoin, Dobbs Next year McKay, Fritz, Arnold, Seamans, Clark, Pennuto and Stephens are returning letter men here's to you and may you bring honor and glory to the old school!

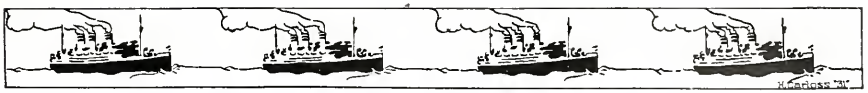

PHOEBE ANN KIRBY
INSTRUCTOR
CHAUTAUQUA SCHOOL OF
PHYSICAL EDUCATION, N.Y.

DOROTHY S. WESTENDARP
HEAD OF DEPARTMENT
B.S. UNIV. OF WISCONSIN

PHA RUGGLES
INSTRUCTOR
CHICAGO NORMAL SCHOOL OF
PHYSICAL EDUCATION

MARION K BOWLES, M.D
EXAMINING PHYSICIAN
NORTHWESTERN UNIVERSITY

VERNA BAILEY HOYT
ACCOMPANIST & ASSISTANT
JOLIET JUNIOR COLLEGE

MABEL McCLENNAHAN
NURSE
ST. LUKE'S HOSPITAL, CHICAGO

GIRLS' PHYSICAL EDUCATION DEPARTMENT

Every high school and junior college girl enrolled in the Physical Education Department reports to Dr. Bowles and our school nurse for a thorough physical examination. If she is found to be physically fit she is eligible for all sports and active class work. Our corrective or light gym classes have been organized for those unable to participate in the more strenuous activities, to correct postural defects, spinal curvatures, and foot deformities.

The activity program is so organized that every girl has the opportunity of becoming proficient in her favorite sport. Classes in interpretive and tap dancing are open to all. It is one of the aims of the Girls' Physical Education Department to create the desire for and an interest in athletic activities that will carry over after graduation from school.

The Health and Physical Education Departments combined, sponsor a "Health Week" every year. Proper health habits are emphasized throughout the week, with special attention given to standing and sitting posture, in the school building.

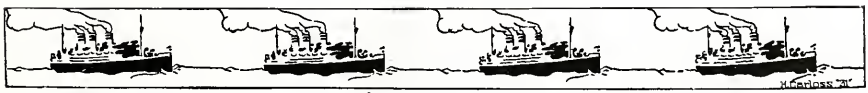

BERNICE WELLS
Vice President

BEULAH GREEN - President

DOROTHY HASLETT
Head of Sports

BERNADETTE McKEON
Secretary - Treasurer

BETTY GROTH
Chairman Social Committee

ROSEMARY McKEON
Chairman Advertising Committee

LYNETTE KEMP
Head of Camp

GIRLS' ATHLETIC ASSOCIATION

The fundamental purposes of the Girls' Athletic Association are to promote an interest in girls' athletics and to encourage good sportsmanship. Every member is given a chance to participate in her favorite sport. Inter-class tournaments are held at the end of each session in hockey, basketball, baseball, volleyball, tennis, field and track.

Many of the girls take advantage of the swimming classes held at the YMCA every Thursday, where they receive instruction in swimming and diving for the nominal fee of five dollars yearly. Here they earn G.A.A. points for passing Junior and Senior Red Cross Life Saving tests. At the same time tap dancing and basketball classes in the gymnasium prove very popular.

G.A.A. members are awarded various emblems for earning points in both supervised and unsupervised activities. Local awards given are a gold "J" mounted on a blue background for six hundred points and a gold "J-GAA" on blue for one thousand two hundred points. Emblems symbolic of individual sports are awarded those who make teams. State league emblems are given for greater achievement. A blue "I-GAA" on a triangular white field means one thousand six hundred points have been earned, while a larger blue "I-GAA" on a circular white background is awarded for two thousand points.

(Continued on Next Page)

GIRLS' ATHLETICS

TENNIS

Of the 67 entries in the inter-class tennis tournament held this year, the winners were: June Bolstad, freshman; Louise Carlson, sophomore; Alice Heath, junior; and Margaret Graham, senior. Alice Heath, '31, was school tennis champion for the year 1929.

HOCKEY

About 75 girls answered the call for hockey in the fall of '29. The Jefferson Street playground was in fine shape and practice was held twice a week for a month. Then the tournament started, but, alas, due to the early snow and rain the inter-class tournament had to be called off.

BASKETBALL

The girls' inter-class basketball tournament was held this year in the Jewish synagogue. The Seniors won first place, the Freshmen second, the Sophomores third, and the Juniors fourth. Teams were composed as follows: Freshmen, J. Carlin, Capt. A. Killeen, R. Adams, J. Bolstad, F. Nadelhoffer, N. Arnold, J. Huey, and D. Voss; Sophomores, L. Carlson, C. Schwartz, L. Marwick, C. Huey, D. Mortvedt, G. Kaspar, A. Levin, and E. Hunt; Juniors, C. Vruels, Capt. D. Haslett, A. Heath, E. McCambridge, V. Anderson, and G. Holman; and Seniors, L. Kemp, B. Wells, M. Vercellotti, E. Scotland, J. Argodale, E. Brintz, G. Kristal, and Capt. B. Groth.

...ey
...r fresh-
years.

...TION (Continued)

... well as athletic activities. An
...s given early in the fall. The
...tenth was a "Snowball Frolic"
... of the season. A banquet at
the ... as a fitting occasion for the
awarding ...

...MARY McKEON (Sis)
...r twin has been one of
...ds on her team. Both
... in the association

The end of ... good times for G.A.A. members. A "G.A.A. L... untry Club near Waukegan is open for a week in June ... Girls' Physical Education Department. There is competi... as well as individual campers in the many activities offered. Th... was honored in having one of its members, Lynette Kemp, chosen as ...und-Camp Girl" last year.

BERNICE WELLS
Bernice has an eye for the basket. She led the basket shooters in points during the season. Bernice captained the Seniors.

CAROLINE HUEY
As Sophomore captain Caroline led a team that was hard to compete with in the inter-class games.

LYNETTE KEMP (Jimmie)
Jimmie not only plays basketball but she excels in other sports. She holds records in swimming and diving.

BERNADETTE McKEON (Twin)
Has been a devotee of basketball since her freshman days, and besides competing in athletic competition has been an assistant in the swimming classes at the Y. all through high school.

encour
n her favorite
on in hockey, basketba

ntage of the swimming classes held at the
ceive instruction in swimming and diving for the
arly. Here they earn G.A.A. points for passing
Life Saving tests. At the same time tap dancing
gymnasium prove very popular.

arded various emblems for earning point
activities. Local awards given ar
d for six hundred points and a
undred points. Emblems s
make teams. State lea
"I-GAA" on a tr
e been earn
arded f

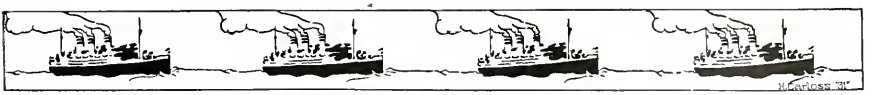

DOROTHY HASLETT (Has)
Dorothy won her place on the team through her accurateness in shooting baskets. She was captain of the 1929 All-Star Basketball Team and of the Junior Team.

JANE CARLIX
Jane is one of our freshmen who is making an early name for herself in all athletic competition. She was captain of the Freshman Basketball Team this year.

BETTY GROTH
Played an important part as guard on the Senior Team. Without Betty we doubt if the Seniors would have won their inter-class championship.

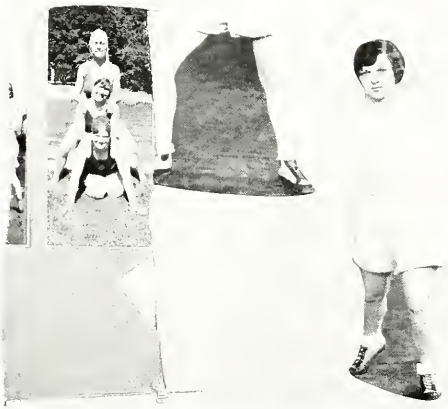

DOROTHY MORTVEDT
Dorothy has starred in hockey and basketball in both her freshman and sophomore years.

ROSEMARY McKEON (Sis)
With her twin has been one of the best guards on her team. Both have been active in the association

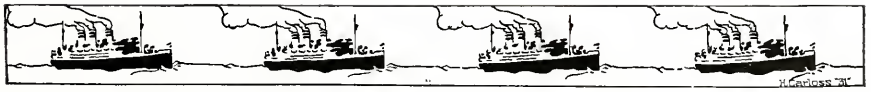

THE TI REAN CLUB

The Terpsichorean Clu e desire of a group of girls to form a dancing club for those wh ty to advance faster in dancing than was possible in the ordinary

The aims of the club a appreciation of dancing as an art; to master the body as an eauty; and to stimulate a greater interest in finer music.

The membership is ope pass the fundamentals of the dance. For those who desire men given, consisting of fundamental motor control; realization of music through movement; interpretation of music; and positions. Those who successfully pass the tests are initiated into the club with simple but beautiful ceremonies, to which the mothers of the girls are invited.

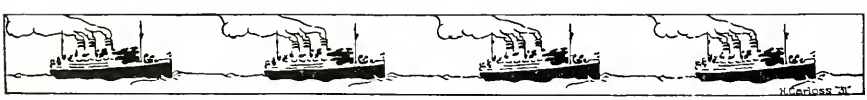

SOPH BASKET BALL TEAM

STUDENT OR TEACHER?

OUR TWINS

JUNIOR STARS

urth Row—Hamlin, Lehnert
ird Row—Winroth, Densmor
cond Row—Anderson, Miss Tr
rst Row—Burford, Murray, W

esident
ice President
cretary
easurer

JUMP

AN ARCHERY CHAMP

BERNICE

BEULAH

LYNETTE

AT 1929 CAMP

MISS AMERICA 1927

SOME GREEN SUIT STARS

WINNERS 2ND PLACE

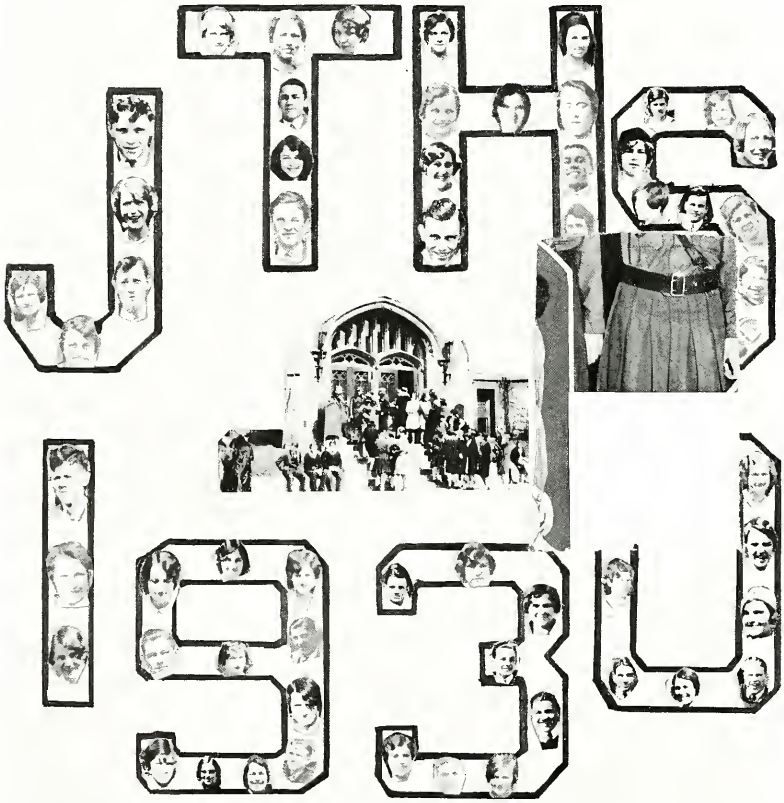
JTHS
1931

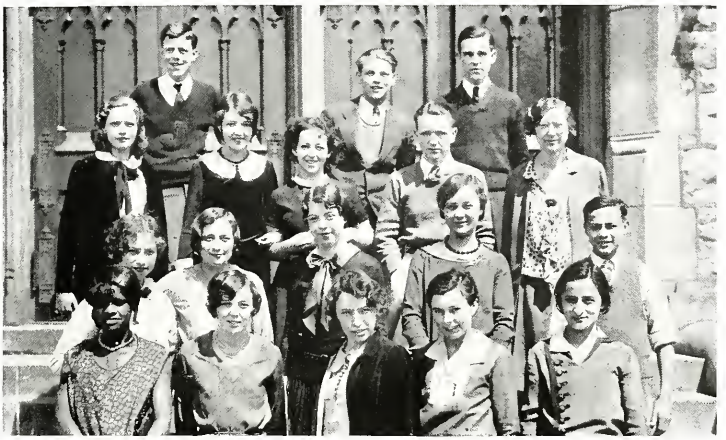

Fourth Row—Hamlin, Lehnert, Carlos.
Third Row—Winroth, Densmore, Setberling, Rose, Mrs. Richardson.
Second Row—Anderson, Miss Tornwall, Grant, Clark, Ruettiger.
First Row—Burford, Murray, Wiggim, Tierney, Argodale.

THE ART CLUB

President	Mars Wiggim
Vice President	Mary Tierney
Secretary	Lois Anderson
Treasurer	Janice Clark

Although not very large, the Art Club is a real working club, and is responsible for the many colorful posters that adorn the halls. Also, the club has made the Year Book illustrations for the past four years.

The club membership is composed of students who are interested in further developing their art education. The meetings are held every Wednesday, 7 and 8 periods, when the members work on their projects.

The scholarship fund which has been idle for about a year is now in use again.

Election of officers will be held this semester so that the club can resume its work at the beginning of next semester.

The club is under the leadership of Mrs. Esther Richardson who has given her valuable time helping the students and planning many interesting sketching trips.

Back Row—Yemm, Miss Wright, Perrin, Beltzner, Taylor, Wheeler
Front Row—Wood, Huey, Becker, Broughton.

THE BOOSTER BOARD

The Booster Board, organized by the Student Council in 1928, has as its object the furthering of all student enterprises desiring publicity through assemblies and other advertising mediums involving student cooperation. Due to the graduation of some members last spring and the departure of the rest, the Board was unable to begin active work the first part of the year. It has, however, planned the basketball assemblies, planned and helped the tournament decorations, sponsored the contest for the best idea for a pep meeting for the tournaments and the best poster, and sponsored an assembly for the band before "Opportunity Day."

Members are Warren Yemm, representing the Student Council; Beatrice Becker, the music department; Robert Perrin, the band; August Beltzner, the Blue and Gold Club; Caroline Huey, the Girls' Athletic Association; Barbara Broughton, senior class representative; Helen Louise Wood, of the junior class; Charles Wheeler, sophomore; and Irene Taylor, freshman. Beatrice Becker is chairman of the Board and Charles Wheeler, secretary. All except the graduates will continue to be members until next February, and those in office will hold their offices until that time.

The faculty members are Miss H. A. Wright, chairman; and Mrs. H. V. Givens, sponsors of the Student Council; and Miss Myra Mather, dean of women.

Second Row—Shannon, Dimas, Leach, Mr. Myers, Spires.
First Row—Rossi, Sprague, Enebo, Kramer.

THE DEBATING CLUB

This is the first year the school has had a debating team since 1905. Mr. Walter L. Myers, history instructor, is the sponsor of the group; he organized the teams and taught them the fundamentals of debating. There were two teams, the affirmative and negative. Members of the affirmative team were: Harriett Rossi, Louis Spires, Laura Sprague, and substitute, Mary Leach. The members of the negative team were: Constantine Dimas, Frances Enebo, Fay Kramer, and substitute, William Shannon.

Although the team was not very successful this year, the future looks brighter because several experienced debaters will not graduate this year. We debated Freeport and East Aurora, and our only victory was against the Freeport negative team which debated here in Joliet. However, the three experienced debaters on the Freeport affirmative side said, "You were the hardest team to beat that we ever debated against." That was indeed a compliment for the Joliet negative team.

Debating is a new institution in this high school that makes thinkers think rapidly when on their feet. Anyone of you who would be a Demosthenes, try for the team next year and try to win the Big Six Conference Debating Championship.

Fourth Row—Miss Ryan, Berkovitz, Madame Babcock, Kempke, Jackola, Seddon, Smarker, Sims.
Third Row—Bates, ————, Bell, Koble, Norris, Miles, Pearson, Sorenson, Smarker, Scotland.
Second Row—Adams, Bolstad, Hyman, Winroth, Gougar, Owen, Riblon, Heath.
First Row—Sprague, Pearson, Meyers, Levin, Lasker, Pence, Callahan, Hamlin, Kramer.

THE HIGH SCHOOL FRENCH CLUB

President	Margaret Fargo
Vice President	Mary Hamlin
Secretary-Treasurer	Mary Miles
Program Committee	Florence Berkovitz, Virginia Freeman, Rosalind Pence, Harriett Rossi, Eva Ahti

In the absence of Margaret Fargo, President, due to graduation, Mary Hamlin, Vice President, became president of the club.

Anyone who is a member of an A-I French class may become a member of the French club. There are no dues, and only regular attendance at meetings is required. The French folk songs of the semester were: "Le Roi d'Yvetot," "La Mere Michel," "Cadet Rouselle," "Frere Jacques," "La Bergere" and "Au Claire de la Lune." The plays given were: "Mardi Gras" and "En Absence des Chats les Souris Dansent." Many interesting programs are given, and membership is a valuable asset to the study of the French language.

Fourth Row—Boland, Phelps, Young, Nelsen, Nelson.
Third Row—Brauer, Berger, Schroeder, Burgess, Glicksberg, McKee, Jarchow, Komnszy.
Second Row—S. Kristal, Agnew (advisor), Rock, F. Hyman, Hinspeter, Grigsby, Summers, Anderson, Hiller.
First Row—B. Hyman, Markgraf, M. Kristal, Mork, Gray, Baumgartner, Pfaff, Keck, Gerkensmeyer,

THE GERMAN CLUB

President	Linda Markgraf
Vice President	Mildred Hinspeter
Secretary	Lois Baumgartner
Treasurer	Ernest Gray

The German Club is a very active organization which regularly holds its meetings in the German class room 292, on the first and third Tuesday of each month. Anyone who is taking German in high school is eligible for membership if he will come and bring twenty-five cents as dues for one semester.

The regular meetings of the club are devoted to business and to short programs on special topics such as travel in Germany, the leading cities, and the Rhine.

The activities of the club are not few and far between, but numerous and frequent. There is usually a party on every special holiday such as Christmas, Valentine day, and Easter. Picnics average about one a semester depending on weather conditions. They are always given on Sunday so that everyone may be present.

The last Christmas party was held in the lunch room, which was specially decorated for the occasion. The center decoration was a large and beautiful Christmas tree around which the dancing was done. Refreshments of ice cream,

(Continued on Page 125)

GIRL RESERVES OFFICERS

Fifth Row—Henderson, Hamill, Peterson, Moon, Taylor, Ohlhaver, Neal, Humphreys, Dickinson, Mather.
Fourth Row—Munch, Compston, Lightner, Gretza, Walsh, Kay, Kaiser, Carson, Cousins.
Third Row— ————, Ageton, Hunt, Hartong, Becker, Ullemeyer, ————, Allan, Kelley, Anderson.
Second Row—Riblon, McKeever, Deutchman, Levin, Berkovitz, Kramer, Oquist, Bishop, Robertson, ————, Kane
First Row—Rossi, Adams, Heath, Stephens, Markgraf, Switzer, Gigl, Wood.

THE GIRL RESERVES

President	Cathryne Stephens '30
Vice President	Alice Heath '31
Secretary	Linda Markgraf '30
Treasurer	Lois Adams '31
Group Leaders	Harriett Rossi '30; Helen Louise Wood '31; Elda Marie Gigl '32; Harriet Switzer '33; Jane Cumpston '34

The Girl Reserves of the Joliet Township High School were organized December 1928, so that every girl in school might be a member of a big girls' club. The Girl Reserves is a national organization which stresses high ideals and standards for a girl. Any girl who pays her dues of twenty cents a semester and attends a certain number of meetings is considered an active member.

Each class has its own group with its officers and activities. Group meetings are held once a month. There are also meetings of all the Girl Reserves at various times. Some of these have been made annual affairs. There is a Freshman Welcome party held the second or third week of school in the fall; a Mother and Daughter's Tea held shortly before Christmas; and the greatest event is a Banquet held in the spring. Also the Lit Lights, a hobby group, have worked out a Recognition Ceremonial for the taking in of new freshmen. This is to be held at the beginning of each semester.

Many hobby groups have been organized. The Hiking Club is the only one which does not have a limited membership. Miss Marian McAnally is the sponsor. The other hobby groups are: The Rifle Corps, under the direction of Miss Dorothe Hudzietz and Miss Helen Burrill; Handicraft, sponsored by Miss Pha Ruggles; the Camera Club, supervised by Mr. Robert Price; the Lit Lights with Miss Philena Clarke; the Senior Dramatic Club directed by Miss Lois Hyde; and the Junior Dramatic Club directed by Miss Grace Tippet.

Miss Myra Mather, dean of girls, and Mrs. Stella Henderson, general sponsor, have charge of the whole group. The other faculty sponsors are: Miss Mabel Moon and Miss Harriet Peterson, senior sponsors; Miss Grace Clow, junior sponsor; Miss Roxye Humphreys and Miss Ramona Powell, sophomore sponsors; Miss Glenna Hamill and Miss Lena Dickinson, freshmen sponsors; and Miss Lillie Anderson, a J.J.C. student, is sponsor of the freshmen who entered in January until September, when Miss Moon and Miss Peterson will take them over.

September 1929, the point system went into effect. The girls receive points for such things as attending meetings, paying dues on time, helping freshmen, buying and wearing a Girl Reserve pin, etc. This year because the point system was so new, a girl was given an ensignia (emblem) for 150 points; however, this number will be increased next semester. It has been decided that when a girl has doubled the number of points required for an emblem she will receive a Girl Reserve bracelet; and when she has doubled the number required for a bracelet she will receive a Girl Reserve ring. This year no one secured enough points for a bracelet or ring, but 30 were awarded emblems. The highest number of points anyone secured was 270 by Harriet Switzer, president of the freshman Girl Reserves. Harriet and next year's president of the whole Girl Reserves will be sent to Camp Gray for a week during the summer.

G

THE CABINET

R

!FIRE!

DRAMATIC FRESHIES

GOOD SHOTS

LIT. LIGHTS

PRESIDENT AND SPONSER

SPONSERS

PRESIDENT AND VICE-PRESIDENT

RIFLE CLUB

DRAMATIC-SENIOR

RIFLE CLUB

Fifth Row—Aseltine, Tabb, Rix, Schorie, Keyes, Sahler, Leach, Mayo.
Fourth Row—Kroesch, Sims, Bothwick, Nippa, Cohenour, Dyblie, Hamlin, Hiller, Booth, La Fontaine.
Third Row—Farr, Savage, McAllister, Rollinson, Workman. Davidson, Wright, Bradley, Pilcher, Cooper, Carlin.
Second Row—Hamlin, Robinson, Sundstrom, Fulton, Mayo, Hoffman, Griffin, Henderson, Booth, Staehely.
First Row—Kline, Beaudoin, Dimas, Seamans, Barr, Ricker, Clemens, Dow, Campbell, Gerkensmeyer, Heggie, Kauffman, Masters, Carlson.

THE HI-Y CLUB

President	William Ricker
Vice President	Lawrence Seamans
Secretary	John Savage
Treasurer	Lee Workman
Sponsors	E. L. Mayo, L. B. Aseltine, G. A. Evans, C. G. Thomson

The Hi-Y Club holds meetings every Tuesday evening throughout the school year. At each meeting following a supper, a program was held featuring an outside speaker. The majority of the meetings were held at the Y.M.C.A. The attendance at each meeting during the year averaged about forty members.

The Father and Son Banquet was held at the Y.M.C.A. on November 20. Two hundred and ninety-four men and boys were present at this banquet.

Eighteen members of the Hi-Y attended the Older Boys' Conference at Danville, Illinois, last fall on the Friday, Saturday, and Sunday following Thanksgiving. Another Older Boys' Conference was held at Aurora, Illinois, on March 1 and 2, and was attended by approximately forty-five Joliet delegates.

The "date" banquet was held at the Universalist Church on April 1. The officers of the Hi-Y were awarded the emblems of their office.

The Mother and Son Banquet was held at the Christ Episcopal Church on May 13. There was a very large attendance at the banquet.

(Continued on Page 120)

GILPIN ENGLISH CLUBS

Sixth Row—Dugan, O'Hern, Myers, Folena, Barnes, Attaway.
Fifth Row—Floyd, Sullivan, Mulcher, Charley, Young, Ferguson, E. Anderson, Goobarcik, Grace
Fourth Row—Bellah, Johnston, Phelps, Forsythe, W. Anderson, Beadle, Beltzner, Smarker, Smith.
Third Row—Schauer, Kuempel, Benson, Bluth, Haywood, Dybhe, Mertland, Baltz, Miner, Lezebroom, Weigerding, Komar, Johnson, Swithen, Nemeth, Zoubach.
Second Row—Hrechko, Krieger, Lawless, Monroe, Dittmyer, Sherwood, Willard, Foster, Manning, Hartong, Mueller, Cheek, Peterson, Young, Mossberger, Tokar, Hartman, Wanless.
First Row—King, Barclay, Boyce, Harrington, Wilson, Werner, Rollinson, Dystrup, Baumgartner, La Hue, Seiberling, Spiess, Agazzi, Sykes, Babbitt, Zamkovitz, Pistilli.

GILPIN ENGLISH CLUBS

Joliet Jolly Joiners --- A-II English

President	Raymond Charley
Vice President	Mary Komar
Program chairman	Marjorie Sykes
Secretary	Charlotte Peterson
Treasurer	Lillian Lawless
Flower Committee	Laurene Babbitt, chairman, Olga Zamkovitz
Service Committee	Mary Komar, chariman Lauraene Babbitt, Olga Zamkovitz

Sunny Side Service Club --- A-II English

President	William Anderson
Vice President	Viola Beltzner
Program Chairman	Geneva Agazzi
Secretary	Marcus Bluth
Treasurer	Raymond Benson
Service Committee	Ralph Attaway, Eileen Smith, Dorothy Lezebroom
Flower Committee	Melvin Blogg, Antoinette Hartman, Winifred Floyd

On the Dot --- B-1 Trade

President	Albert Falena
Secretary	Robert Lee
Treasurer	Sam Locassio
Service Committee	Roy Myers, Chester Gawenda, Stephen Burosk, Stephen Varmasko

Joliet Jolly Juniors --- A-III English

President	Stewart Rollinson
Vice President	Cameron Dystrup
Secretary	Phyllis Baumgartner
Treasurer	Edward Dittmyer
Flower Committee	Maxine Seiberling, Lois Mueller, Lester Johnson

Long live the Gilpin English Clubs! Miss Gilpin takes great pride in these clubs as do all who belong to them. The clubs are Miss Gilpin's method of teaching citizenship and character-building.

The aims of the Gilpin English Clubs are: to have self control, develop citizenship and courtesy, and also bring about social civic service through thrift. Everyone knows there is no better place in which to develop these things than in the school. Through thrift the Gilpin English Clubs have contributed for many practical causes. The money for these causes is raised by sales or tag days and it sometimes is contributed by the pupils through small club dues.

Frequently one day is given to the club for meetings. The club business is discussed, and programs are given. The programs consist of current events, reports, biographies, poems, and debates.

The emblem of the Gilpin club is a gold keystone with a black background bearing the letters G. E. C. (Gilpin English Club) in gold. A little chain extends from the triangle to which is fastened an old-fashioned lamp.

Miss Gilpin has her room furnished very attractively with three bookcases, full of books which the clubs have helped her purchase. The room also has a very pretty imitation fireplace, with a mirror above it. All around the room are various pictures of things which are copies of some of the world's masterpieces. Altogether the clubs, rooms, and director are most beloved by all those associated with them.

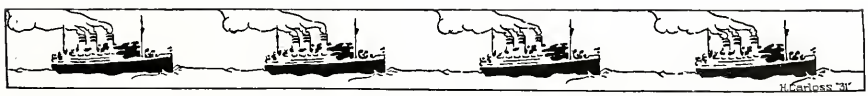

Fifth Row—Cheek, Tracy, Spires, Clark, Brosell, G. Anderson, Gray, Buckner, Miss Hunt, Seaman.
Fourth Row—Shucker, Hoffer, Miss Wright, Curl, Chilcott, Tomastic.
Third Row—Richards, Broughton, Corsini, Eib, Hamlin, Rossi, Freeman, Wilfong, M. Anderson, Pederson.
Second Row—Ross, Meiers, Owen, Ricker, Murray, Horschler, Wright, Elliott, Schiek, Hagmayer, Davidson.
First Row—Stoltz, Mattei, Christenson, Smith, Flannigan, Stewart, Kristal, Kramer, Boehnert, Clinton, Garlick, Donges, Schmekel, Robertson.

THE J HIGH JOURNAL

Staff First Semester

Managing Editor — Webster Lang
Assistant Editor — Eugene Pennuto
Reporters — Clyde Eddy, William Booker, Glen Hedberg, Earl Oliver, Lorine Lilya, Betty Davidson, Nellie Peters, Doris Eib, Allen Sahler, Wilbur Shea, Verna Grant, Kenneth Allen, and Gayle Davidson.

Staff Second Semester

Managing Editor — Marion Owen
Advertising — Irene Corsini, Doris Eib, Dorothy Bolstad, Russel Fulton
Editorials — George Anderson, Irene Elliot, Francis Flannigan, Robert Rutledge, Charles Hoffer.
Organizations — Fay Kramer, Joseph Mattei, Frances Wright, Tom Davidson, Barbara Broughton, Virginia Freeman, Shirley Curl, Warren Tracy, Geraldine Buckner, Olga Tomastic.
Features — James Murray, Mary Hamlin, Marvin Meiers, Nick Mitchell, Betty Robertson, Harriett Rossi, Lillian Clinton.
Exchanges — Genevieve Chilcott, Gertrude Schiek, Hyman Shucker
Humor — LaVerne Richards, Elfrieda Boehnert, Eleanor Horschler, Margaret Martin, Bill Ricker, Louise Schmekel.
Boys' Athletics — Ray Brosell, Roy Clark, Paul Ross, Harvey Smith, L. Spires, Alex Stewart, Dick Stoltz, Ervin Christenson, Chas. Cheek.

(Continued on Page 121)

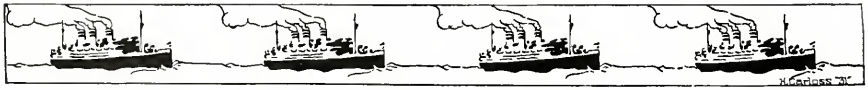

HIGH SCHOOL JOURNALISTS

Fifth Row—Balch, Hennings, Boehnert, Owen, Tracy, Clark, DeZee, Schick
Fourth Row—Stoltz, Murray, Ricker, Kennedy, Kachelhoffer, Anderson, Bolton, Klinger, Erickson, Medin, Buckner, Donges, Erickson
Third Row—Ross, Hibner, Hamlin, Rossi, Freeman, Davidson, Elliott, Dunn, Wilfong, Seamans, Tomastic, Curl, Larson, Eib, Corsini, Schneckel.
Second Row—Meiers, Christensen, Schucker, Cheek, Richards, Broughton, Meinecke, Wright, Steffan, Last, Robertson, Wiggim, Delonas, Bush
First Row—Mattei, Smith, Flannigan, Stewart, Hoffer, Spires Pell, Horschler, Kramer, Kristal, Garlick, Vruels, Ruppe.

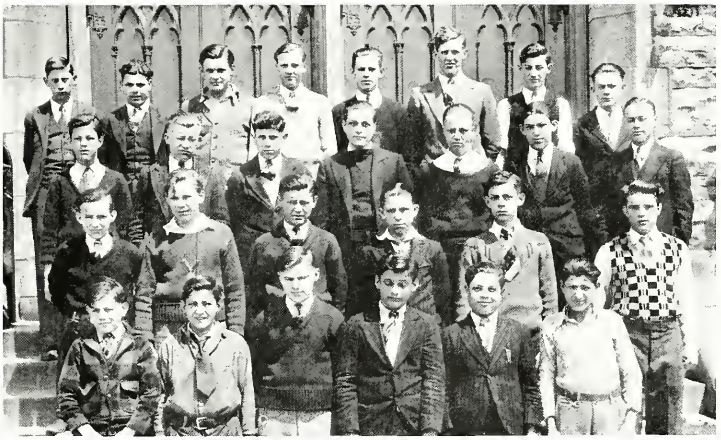

PRINT SHOP STUDENTS

Fourth Row—Richards, Malandro, Ballum, Offerman, Zinser, North Bishop, Hugel.
Third Row—Futterer, Melin, Spolarich, Smith, Metzler, Jakovitch, Ziech.
Second Row—Blum, Keck, Allen, Misaravic, Kramerich, Plese.
First Row—Linko, Benac, Chapman, Brinskelle, Gelsimino, Pasteris.

Fifth Row—H. Brown, Bolgeman, Heath, Dillon, Heggie, Austin, Eichholzer, Oldani.
Fourth Row—Riblon, Hardy, Olsen, Hyman, Henderson, Ball, Savage, H. Anderson, Zalar, Schmidt.
Third Row—A. Pearson, V. Anderson, Wood, Wiggim, Burgess, L. Delander, Matteson, Lawson, Rauworth.
Second Row—Hinspeter, Ripingill, Thompson, Brereton, Hagmayer, Levin, Kerr, Robertson, McGladdery, Rossi, Benson, Broughton, Mueller.
First Row—McKee, Vercellotti, I. Ahti, Horschler, Kramer, Boehnert, Freeman, Green, Wells, Schmekel, Ranes, Hardy, Hintrager, Oquist.

NATIONAL HONOR SOCIETY

The purpose of a branch of the National Honor Society in our school is, as stated in the by-laws: "To create enthusiasm for scholarship, stimulate the desire to render service, to promote leadership, and to develop character in the students."

Those chosen this year, whom the committee considered to possess the four qualities of scholarship, leadership, character, and service, were: Dorothy Mueller, Raymond Eicholzer, Ina Ahti, Mary Vercellotti, Edwin Henderson, Myrtle Lawson, Edith Rauworth, Hubert Zalar, Fay Kramer, Esther Levin, William Oldani, Harold Anderson, Eva Ahti, Bernice Wells, Beulah Green, Winifred Kerr, Mary Will Cavitt, and Virginia Freeman chosen the first half of the year, and Rose Balgeman, Thelma McGladdery, Marion Brereton, Alberta Hardy, Mars Wiggim, Dorothy Burgess, Lois Delander, Robert Ball, Georgia Linter, Margaret Ripingill, Ruth Sampson, LaVerne Schmidt, Harriett Rossi, Lloyd Austin, Helen Mary Brown, Mildred Hinspeter, Laura Sprague, Marie Olson, Myrtle Harder, Edward Rozich, Edward Dittmeyer, Sidney Herzog, John E. Baczuk, Alice Heath, Addis Pearson, Helen Hintrager, Helen Louise Wood, Virginia Anderson, Fannie Hyman, Lillian Riblon, Marda Dillon, Grace McKee, and Robert Heggie, chosen the second semester.

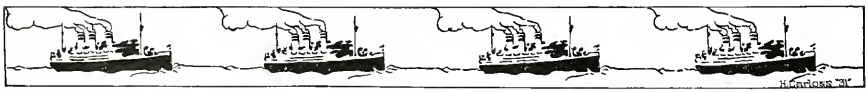

Second Row—Kelsner, Memen, Stevens, Petersen, Flatt, Sweetwood.
First Row—Argodale, Kristal, Berkovitz, Vercelotti, Krzich, Rauworth.

THE LIBRARY CLUB

Girls who are interested in library work have formed the library club under the leadership of Miss Stevens, the high school librarian. Juniors and seniors are eligible to this organization.

The purpose of this club is to give the girls an opportunity to study the use of the library and to learn the daily routine. They also learn to mend books. Each member of the club works at least a period a day in the library.

The club meets twice a month after school in the library. Some of the members have chosen library work for their vocation; other members that belong have joined just to familiarize themselves with the work of the library.

The club is composed of ten girls. There can be only a limited number because the library is not large enough for too many students. The club has not had a president this year; it is conducted on the order of a class. The only officer this year was Jane Argodale, the secretary-treasurer.

Fourth Row—Powell, Miss Humphrey, Lynn.
Third Row—Dalhgren, Busch, Brown, Last, Kurtz.
Second Row—Stewart, Bush, Peters, Grigsby, West
First Row—Murray, VanHorn, Gray, Attaway, R. McKeon, B. McKeon, Christensen, Johnson, Farrell, Vruels.

LUNCH ROOM CLUB

Chairman — Alex Stewart
Faculty Adviser — Miss Helen Humphrey

The Lunch Room Club is composed of students who serve the student body during the noon hour in the high school cafeteria. They are selected for their alertness, accuracy, and capability.

The members work the 7-8-9-10 periods or from 11:06 until 1:00 with the exception of time given them for their own lunch, which is their only pay for services rendered.

The lunch room is run on a non-profit basis, serving from 800 to 1200 students daily, counting those who bring their own lunches, and buy a bottle of milk or some other dish.

The lunch room is operated under the supervision of Miss Helen Humphrey of the Home Economics department.

THE HI-Y CLUB (Continued from Page 113)

A number of interesting speakers who have addressed the club during the year are Mr. W. W. Haggard, Mr. R. R. Robinson, Mr. A. Fairfield, Senator R. J. Barr, Mr. L. A. Touzalin, Mr. R. N. Fargo, Mr. C. K. Turman, Mr. C. G. Thomson, and Rev. W. H. Macpherson.

Third Row—Mr. Grosstuck, Love, Johnson, Moriarity, Stewart, Mr. Stone.
Second Row—Bluth, Baskerville, Benson, Jack, Bahr, Klupsmeyer.
First Row—Shaw, Zora, Wellman, Hayes, Dyblie.

JOLIET MODEL AERO CLUB

President	Julius Dyblie
Vice President	Marcus Bluth
Secretary-Treasurer	Francis Moriarty

The purpose of the club is to promote aviation. It was organized March 12, 1929, and has been in active operation since. Various types of models are built and experimented with. Meets and contests are held about once a month, and keen competition is developed to see who can keep his tiny ship aloft the longest.

Once a year the club has an annual banquet where great quantities of frankfurters are consumed. Indoor meets are held in the high school gym. Outdoor meets are held either at the Joliet Airport or at Highland Park. Honorary degrees are conferred upon those who do the most outstanding work.

The principles of aviation are learned by studying a model before and in flight. The club is a big chance for those who are interested in aviation to get a practical and interesting knowledge of the principles of flight. Mr. Stone of the high school is the advisor of the club. Mr. Grosstuck is an honorary member.

THE J HIGH JOURNAL (Continued from Page 116)

Personals . . . Helen Gray, Maebelle Anderson, Gayle Davidson, Lillian Donges, Marcella Garlick, Gladys Hagmayer, Jeanette Larson, Marguerite Pederson, Buelah Seamans, Bernice Wilfong.

Girls' Athletics . . . . . Geraldine Kristal, Etta Brintz

PUBLIC SPEAKING CLUB

Fifth Row—Groth, Wagner, Stephens, Carpenter, Peridio, Miss Dickinson, Perrin, Dugid, Willard, Maxwell.
Fourth Row—Herzog, Graham, Savoie, Ehrhorn, Eddy, Maddis, Moynihan, Ferguson, Owen, Bishop.
Third Row—McGahey, Robinson, Champoux, Lawson, Green, Eberhardt, Hamlin, Enebo, Freeman, Dimas, Medin, Ricker, Grant, Chilcott, Berkovitz, Kramer, Hardy.
Second Row—Walsh, Gray, Muse, Arthurs, McGladdery, Lasker, Austin, Kohle, Ranes, LaPiana, Hartong, Baumgartner, Boehnert, Robertson, Rossi, Robbins, Schmekel, Reilly, Thompson, Wells.
First Row—Shannon, Spires, Bodenshatz, Fulton, Beaudoin, Barr, Austin, Benson, Oquist, Broughton, Kerr, Eib, R. McKeon, Kemp, B. McKeon.

THE PUBLIC SPEAKING CLUB

President	Marion Owen
Vice President	Lloyd Austin
Secretary	Marjorie Lasker
Treasurer	Evelyn Oquist
Social Committee	Lynette Kemp
Sponsor	Miss Lena Dickinson

Attention! The members of the Public Speaking Club wish to tell you about the activities of the club this year.

During the last year the club presented assemblies to increase the interest of the students in both football and basketball. They also sold Eskimo pies at one of the tournament games. Clean-up speeches in the home rooms were presented by members of the Club.

The extemporaneous speech contest proved that it pays to take public speaking, because the two winners, Marion Owen and Constantine Dimas were members of the club.

Although our social times were few, we were kept busy and happy; and so our club bids adieu to a joyful and successful year.

C. Dimas M. Owen

R. I. R. CLUB

Fifth Row—Walsh, Anderson, Matteson, Johnson, Iceberg, Balgerman, Johnson, Burmaster, Hauch, Pennuto.
Fourth Row—Fulton, Austin, Stadler, Schiek, Sohn, Runge, Eaton, Vance, Goodson, Searth, Schmitz, Krzich, Felus, Vruels, Vercellotti, Peterson, Chelly.
Third Row—Ahti, Argodale, Latz, Nickleson, Oquist, Resler, Staley, Kingsley Lundberg, Fredrickson, Di Julio.
Second Row—Herzog, Hansen, Pelky, Turnick, Scott, Nelson, Hartman, Davidson, Knight.
First Row—Bruntz, Markgraff, Gleason, Erickson, Griffin, Southworth, Memecke, Jardine, Lyle, Lundin.

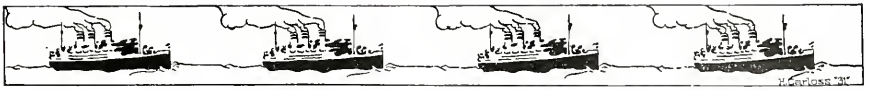

R. I. R. SHORTHAND CLUB

President	Janet Jardine
Vice President	Mary Meinecke
Secretary	Mary Vercellotti
Treasurer	Dorothy Peterson

Last Semester Officers

President	Mary Vercellotti
Vice President	Edna Nelson
Secretary	Ina Ahti
Treasurer	Leonore Nicholson
Sponsor	Miss Leta B. Southworth
Social and Program Committee	Virginia Hartman, Leonore Nicholson, Edna Nelson, and Bernice Latz

The R. I. R. Club is composed of advanced shorthand and typewriting students, the A-IV Class.

The primary object of this club is to promote a feeling of friendship and to make better business women through mental, social and physical activities; to instill in each member a confidence in self, to promote an interest in their jobs in school and out, to better their condition of living for the benefit of themselves and the community in which they live.

Meetings are held usually on Friday, with a business meeting following roll call.

The financial plan of the club is taken care of by Dorothy Peterson, treasurer, who collects dues monthly. The sum made during the year is to be used for a party at the end of the school term.

GERMAN CLUB (Continued from Page 109)

cake, cookies, and candy were served; and everyone received a small gift from the Weihmachtsmann.

Lately the club gave a surprise party in honor of their sponsor, Miss Beulah Agnew's, birthday. The party was held in room 251 at four o'clock on Tuesday, April 30. Approximately 50 people were present, all of whom were served ice cream and home made cake. As a birthday present the club members presented their teacher with a traveling case, which she intends to use during her travels this summer.

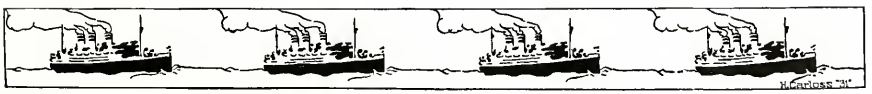

Third Row—Pearson, Schiek, Burgess, Burrill, Kohle, Brown.
Second Row—Agazzi, Miss Hudzietz, Dille, Souvenir, McCambridge, McAllister, Sexton.
First Row—Smith, Baumgartner, Kerr, Schmekel, Boehnert, Kramer, Robertson, Arthurs.

THE GIRL RESERVES RIFLE CLUB

President — Elizabeth Robertson

Secretary and Treasurer — Winifred Kerr

A group of girls in coveralls meet every Thursday and Friday night after school on the high school rifle range. There are sixteen girls in all, and because so many cannot shoot on one night, they are divided into two groups of eight each --- one of which meets on Thursday and the other on Friday. This organization is a hobby group of the Girl Reserves Club which was formed here.

The R.O.T.C. kindly furnishes guns and two capable instructors. They are Major Auburn Smith and Major Robert Arthurs. The girls have progressed very rapidly under their leadership. They take three positions: sitting, prone, and standing. Seven of the members belong to the National Rifle Association. A six weeks' contest between the two groups with the losing team giving a picnic for the other motivates their practice.

The members of the club are: Stella Pearson, Elfrieda Boehnert, Louise Schmekel, Lois Baumgartner, Gertrude Schiek, Iram Agazzi, Elizabeth McCambridge, Marion Kohl, Ruth Souvenier, Virginia Dille, Gladys McAllister, Helen Mary Brown, Guydell Schwartz and Helen Johansen. The sponsors are Miss Dorothe Hudzietz and Miss Helen Burrill.

Fourth Row—Levin, Yemm, Collier, Stuart, North, Atkinson, Ferguson, Dobbs, Givens, Griffin.

Third Row—Mason, Grant, Klint, Turner, Whiteman, Luck, Seaver, Fahrner, Fisher, Miss Wright, Cameron.

Second Row—Gretza, McCoy, Johannsen, Hoge, Kuempel, Hardy, Brown, Meier, Cohn, Pearson, Becker.

First Row—Gigl, Stevens, Voight, Rossi, Corsini, Horschler, Sprague, Heggie, Barns, Kaiser, Nelson.

THE STUDENT COUNCIL

Chairman	Laura Sprague
Secretary	Robert Heggie
Sponsors	Miss H. A. Wright and Mr. H. V. Givens

Bringing about a closer understanding between faculty and students and striving for the betterment of the school are the chief aims of the Student Council.

This is a body of students composed of one representative from each small home room and two from the larger rooms selected by the students. They meet weekly with Miss Helen Anne Wright and Mr. H. V. Givens, the sponsors.

The greatest activity of the council this year was planning for the J.T.H.S. "Combination Ticket," which will become a reality in the fall.

Among other important things undertaken by the council was the supervision of social activities of the school, including social hours.

As in former years they had charge of the selling of Christmas seals and the distribution of the Christmas baskets to the poor.

SOCIAL SCIENCE CLUB

Sixth Row—Lindborg, Eib, Rossi, Ferguson, Bolton, Fredrickson, Kight.
Fifth Row—Barns, Ballum, Levin, Moon, Henderson, Bolstad, Schlosser, Seamans.
Fourth Row—Zalar, D. Dailey, Matteson, Watkins, Gleason, Green, Lasker, Wilkinson, Freeman, Elliott, Schick, Delander, R. Hamlin, Vrabric, Schluntz, Sonntag.
Third Row—Bodenchatz, Fulton, Latz, Scarth, ———, McGladdery, Medin, Benson, M. Hamlin, Boehnert, Meinecke.
Second Row—Smith, Bolton, Horschler, Pell, McGahey, Hardy, Bishop, Lilya, Enebo, Kramer, Berkovitz.
First Row—Anderson, Pence, Fleming, Austin, Barr, Beaudoin, Jones, Spires, Willard, Oquist, Baumgartner, Schmekel, Ranworth, Vollenberg, Kristal.

SOCIAL SCIENCE CLUB

President	Joe Sonntag
Vice President	Beulah Green
Secretary-Treasurer	Mary Meinecke
Sponsors	Miss Dew Dailey, Miss Elizabeth Barns, Mrs. Stella Henderson, Miss Mabel Moon

The Social Science Club is composed of students who are interested in the study of social problems outside the classroom.

The only rule of eligibility required in order to become a member is that a person shall either be in the American history or social economics classes or shall have taken the subject previously.

Marshall B. Wheeler, Publicity Director of the Sanitary District of Chicago, was the speaker at the first meeting. His topic was "Sociological Aspects of Journalism." At the next meeting Mrs. C. N. Wilkey, Executive Secretary of the Will County chapter of the Red Cross, spoke on "What the Will County Chapter of the Red Cross has done and is doing." Dr. Martin, the psychiatrist at the prison, addressed us at one of our meetings on the subject of "The New Attitude Toward Crime." A group of students had charge of one meeting, speaking on the "Kellogg Peace Pact." Senator Richard Barr was the speaker at the February meeting. His subject was "The Waterway and what it means to Joliet." We were addressed at a later meeting by Judge Austin, county judge, who has been active in promoting the fight against juvenile delinquency. His taalk was on "Juvenile Delinquency in Joliet."

The meetings of the club were held on the second Wednesday of the month, usually at one of the churches of the city. The members enjoyed dinner together, and the remaining time was given to the speaker.

We hope that the Social Science Club will be a lasting thing because it stimulated interest and co-operation with other organizations in the community that are interested in social improvement.

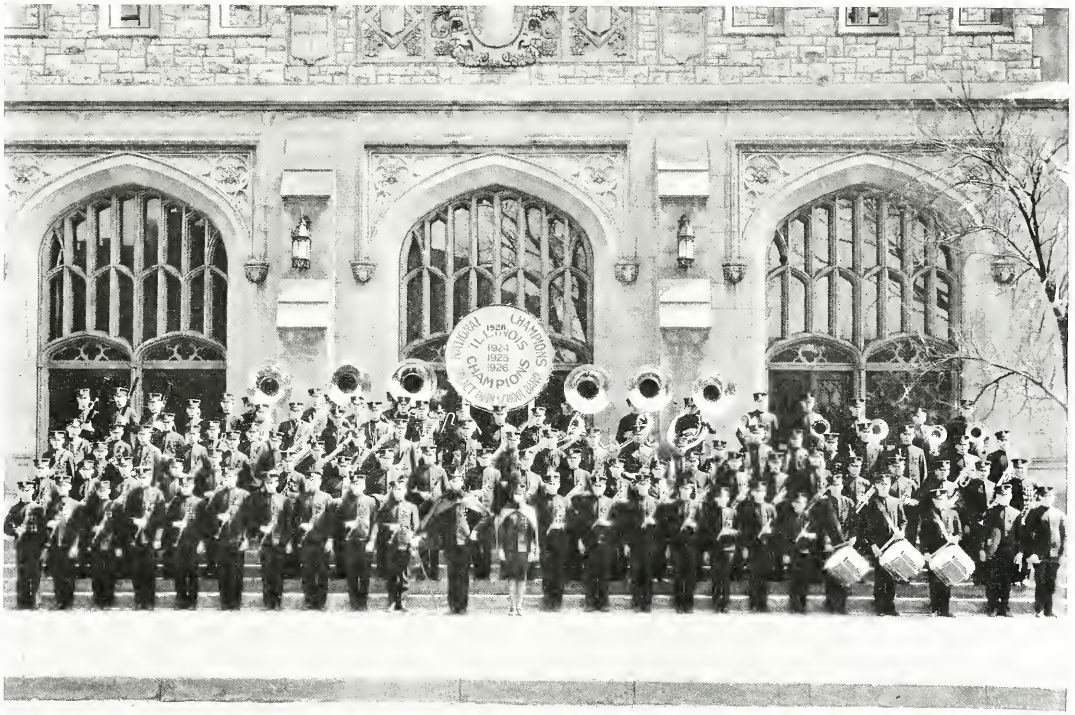

THE BAND

Fourth Row—Cowan, Chapman, Breidert, Stange, Yemm, Sciarrie, Formento, Keyes, Schorie, Kolber, Smith Sahler.
Third Row—Baskerville, Herzog, Moynihan, Mayo, Paluzzi, O'Day, Conlisk, Goist, Pettigrew, Griffin, Toole, Donahue, Bradley, Turk, Edwards, McDonald, Kauffmann, McFadden, Schofelt, Rollinson, Nippa, Greenberg, Erickson.
Second Row—Monferdini, Floyd, Barclay, Anderson, Davidson, Hennings, Dow, McKeown, Dugar, Smith, Bourrie, Hoffman, Leimbacher, Cameron, Tessiatore, Ice, Synold, Yaggy, Peters, I. Turk, Berkovitz, G. Reed, Matter.
First Row—McAllister, Hoffman, V. Monferdini, Brehm, H. Reed, Schieber, Leach, Seamans, Englehardt, Clemmons, Drum Major L. Richards, Band Sponsor Virginia McCoy, MacLean, Cooper, Camp, Fosler, A. Nippa, Kroesch, Verbi, Wright, Robinson, Hicks, Heggie, LaFontaine.

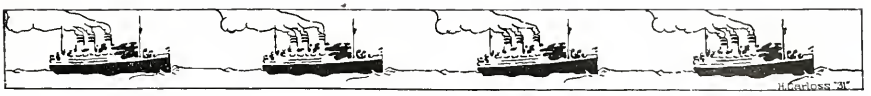

THE BAND

Director	A. R. McAllister
Assistant Director	G. V. Hendrick
President	LaVerne Richards
Vice President	Allen Sahler
Secretary and Treasurer	Wilbur Bradley
Sponsor	Virginia McCoy
Student Director	Forrest McAllister
Property Men	Maurice Englehardt, Robert Hoffman, and Stewart Rollinson
Advisory Committee	LaVerne Richards, Allen Sahler, Wilbur Bradley, Forrest McAllister, Thomas Davidson and Donald Keyes
Secretary and Accompanist	Mary Mitchell
Soloist Accompanists	Josephine Mattei, Rosella Mattei and Lorine Lilya

After winning the national contest three times in succession, the band settled down to work in order to take another national contest which was held at Flint, Michigan, May 22, 23 and 24, 1930.

The band's annual classic concert was presented the night of March 28, 1930. They played "Phaeton" and "Egmont" which were the required numbers for the national contest.

The student body of our high school conducted a button day campaign May 2 and 3 in order to raise a $3,000 quota for the Flint trip. This gala day was called "Opportunity Day," and every person in Joliet was given a chance to help the band by purchasing these buttons at twenty-five cents and up.

The soloists captured 12 first places, 4 seconds, and 2 third places at Naperville and competed at Urbana on April 22 for state honors. At the state contest they won 6 firsts, 2 seconds, and 2 thirds. The six first place winners were: Harold Leonhart, bass; Donald Griffin, alto clarinet; Joseph Yaggy, cornet; Norman McLean, flute; Clayton Schorie, tenor saxaphone; Wilbur Bradley, bass clarinet. The second place winners were: Allen Sahler, alto saxaphone, and Robert Clemens, E flat clarinet.

The saxaphone ensemble composed of Allen Sahler, LaVerne Richards, Avon Smith, Oliver Serine, Clayton Shorie, and Donald Keyes, won first prize. The brass ensemble which was composed of Joseph Mattei, George Reed, Paul Ross, Milo Heap, David Nippa, and Stewart Rollinson, won the second place for this division.

Joliet had eight soloists and two ensembles in the national contest.

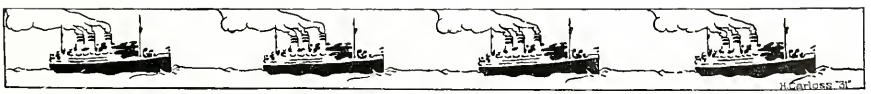

STATE CHAMPIONSHIP ORCHESTRA

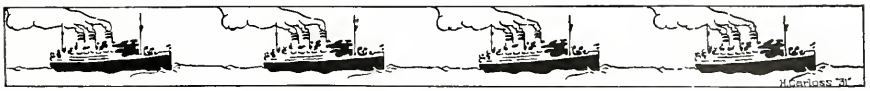

THE ORCHESTRA

The J.T.H.S. Orchestra is no longer an ordinary organization, but is an 84-piece championship symphony orchestra, which won the district and the state championship this year under the direction of Mr. Hiram A. Converse.

The members journeyed to DeKalb on March 13, where they took part in the district contest and defeated the strong orchestras from DeKalb, Freeport, Elgin, and many other smaller schools.

March 22 the Orchestra went to Urbana, Illinois, to compete for the state championship against Springfield, the state champion; Urbana, and Champaign high school orchestras, each of whom was the champion of its respective district.

Our Orchestra again emerged victorious and had wrested the state championship from Springfield, the last year's winner.

For winning the state championship our Orchestra received the handsome trophy which is awarded for permanent possession providing you win the state championship three times in succession. Our Orchestra now has one leg on this beautiful trophy, and it is going to win the championship for the next two years and retain the trophy permanently.

The members of the Orchestra also received a large plaque for winning the state championship and a smaller one for winning the district contest. These were awarded for permanent possession.

The members of the Orchestra were awarded silver medals for winning the state championship, and Mr. Converse was awarded a gold one.

The J.T.H.S. Orchestra soloists were also very successful in winning five first places, three seconds, and two thirds. Margaret Wiswell won first place in the cello solo contest, John Rix first place in the piano contest, Aubrey Chellini won first place in the horn contest, Joseph Mattei first place in the cornet contest, and Philip Sidell won first place in the flute solo contest.

Second place winners were: Dorothy Kaiser, bassoon; Willis Kemp, Robert Cooper, flute; third place winners were Howard Sprague, cornet; and Warren Yemm, trombone.

February 22 the Orchestra presented the season's first concert, which is an annual, and was given to raise funds to enable the Orchestra to go to the district and state contests. Over 1200 people attended this concert, at which was played "Finlandia," which was the required number for the state contest, and its selective number, which was Schubert's "Unfinished Symphony," was also presented.

Besides playing for all school functions the Orchestra also played for many clubs and conventions and is a great asset to the City of Joliet. During the past year it entertained the Rotary and Kiwanis clubs, Moose and Masonic lodges, and many less important gatherings. The Orchestra also played for the State Medical and State Grocerymen's conventions.

In order to show their great appreciation for the remarkable work that Mr. Converse has done during the past year the members of the Orchestra presented him with a gold plated violin case.

As you all know, Mr. Converse started directing the high school orchestra with only 10 to 12 pieces and has built up this great organization of 84 pieces from this humble start.

(Continued on Page 138)

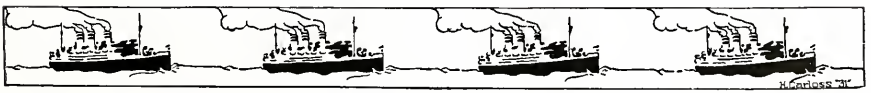

OPERA MARTHA --- GRAND FINALE

MUSIC DEPARTMENT

The Grand Opera, "Martha," by Von Flotow, headed the list of performances by the music department. All of the choral organizations, including the Junior Chorus, Senior Chorus, Treble Choir, A Cappella Choir, Girls' Chorus, and the Orchestra, helped to make it the success it was. A record attendance saw the enactment.

THE CAST

Lady Harriet	Elizabeth Wilson
Nancy	Doris Rohrbach
Lionel	Marvin Meiers
Plunkett	Almond Fairfield
Sir Tristram	Owen McBride
Sheriff	C. O. Burden

Stage settings and properties were contributed by the various shops. The production was directed by Mr. E. B. Brockett, while Miss Isabelle Boyd did the vocal coaching.

During the earlier part of the semester an Octette, composed of Eileen Hansen, Betty McKirgen, Irene Taylor, LaVerne Taylor, Marvin Meiers, Walter Schluntz, Arthur Eneix and Howard Kern, went as delegates to the All State Chorus at the University of Illinois.

The Senior Chorus sang before several local organizations during the year. The Junior Chorus gave their annual program before the assembly.

Music for Baccalaureate Sunday was furnished by the A Cappella Choir and the Senior Chorus. The Junior Chorus presented the vocal numbers on graduation night and an Octette composed of all seniors sang on Class Day.

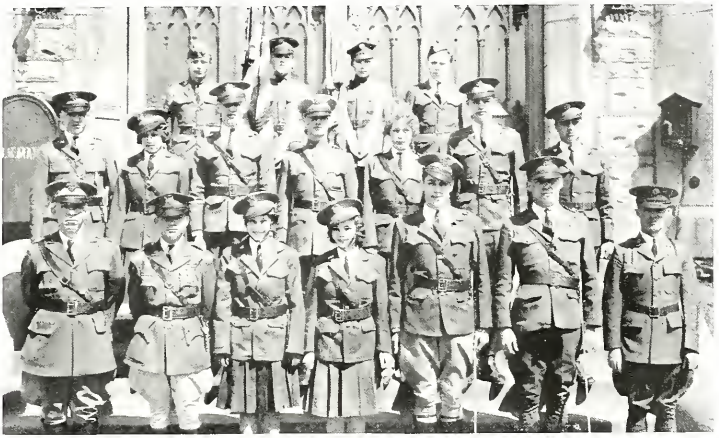

HEADQUARTERS STAFF

Third Row—Wachendorfer, Fisher, Hedges, Pilcher.
Second Row—Arthurs, Hartong, North, Archibald, Austin, Killeen, Zitkie.
First Row—Col. Prunty, Smith, Pence, Benson, Beaudoin, Anderson, Macklin.

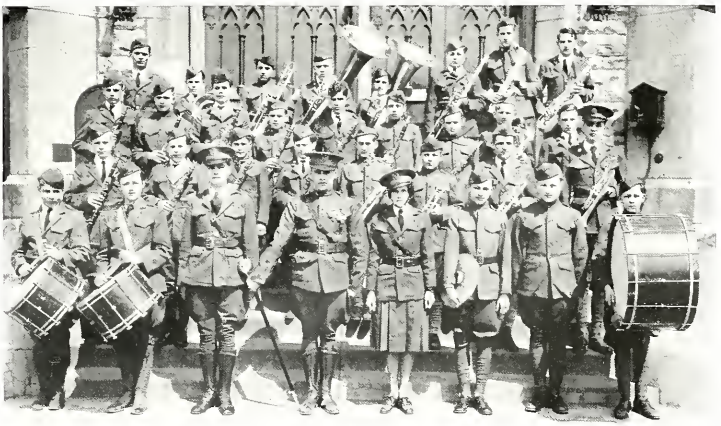

R. O. T. C. BAND

Fourth Row—Alecknavic, Brougham, Elfter, Mertland, Galli, Zuppa, Johnston, Pike.
Third Row—Haslett, Johnson, Mitchell, Holper, Kerr, Wheeler, Mau, Brozman, Shignoli.
Second Row—Stange, Nelson, Perush, Champoux, Sandretto, Erickson, Schaffnet, Zimmerman.
First Row—Nash, Beaudry, Hoffman, Campbell, Gray, Koerner, Heggie,. Blim.

R. O. T. C. SPONSORS

Second Row—Austin, Benson, Pence, Callahan.
First Row—Stephens, Hartong, Gray, Kay, Wagner.

HEADQUARTERS COMPANY

Fifth Row—E. Kelly, H. Bush, E. Henderson, E. Lambert.
Fourth Row—C. Sweetwood, E. Daly, R. Heiman, K. Bendschnieder, W. Pearson, A. Egizo, V. Keeler, A. Matesi.
Third Row—Cherry, C. Rathburn, Russell, R. Ripingill, C. Eggar, W. Gimple, R. Charley, W. Davis, R. Zitzke.
Second Row—P. Chapman, Degard, Benham, L. Bell, A. Bourgo, E. Anderson.
First Row—M. Button, B. Groth, G. Knipple, F. Moriarity, R. Cohenour.

COMPANY A

Fourth Row—E. Hedges, E. Hacker, P. Fanchi, W. Davis.
Third Row—J. Martin, R. Dangremond, A. Brewster, J. Chaplin, W. Bettenhausen, R. Kelly.
Second Row—J. Bapst, C. Babcock, E. Geske, G. Owens, E. Vining, G. Fretty, A. Bakewell.
First Row—H. Johnson, W. Smith, M. Machak, C. Brown, G. Seaborg, R. Grant, L. Fosen.
Front—H. Kay, C. Dimas.

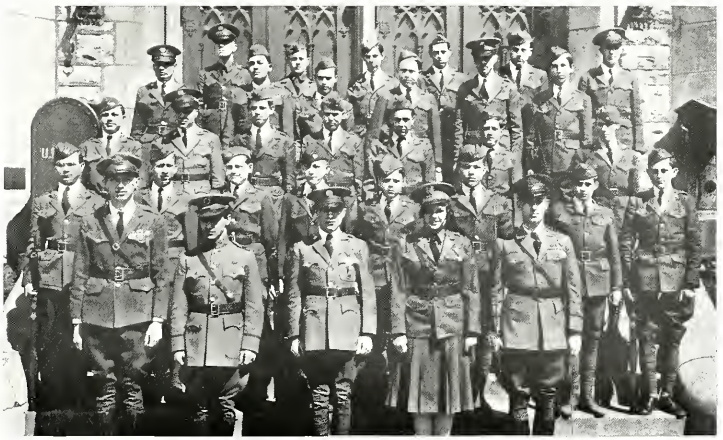

COMPANY B

Fourth Row—E. Hallowell, R. Dugnid, W. Henrie, B. Atkinson, M. Peceniak, ————, R. Pilcher, G. Barnville, D. Kroech, E. Waters, H. Powers, C. Barclay.
Third Row—L. Jack, G. Larson, W. Johansen, ————, J. Maloney, W. House, L. Ochs.
Second Row—W. Anderson, J. Gatons. ————, McGee, D. Hills, C. Morrow, M. Kelly.
First Row—W. White, F. Matesi, K. Seddon, D. Wagner, R. Pence.

COMPANIES C AND D

Fifth Row—R. Hamlin, Blackwood, Baker, Booth, Anderson, Gerkinsmeyer, Schauland.
Fourth Row—Birkholz, Runge, Niece, Rathlesberger, Etheridge, Miller, Humphrey, Stapleton.
Third Row—Wachendorfer, Murphy, Cooper, Evilts, Schoppe, McBride, Brockman, W. Hamlin.
Second Row—Lozar, Donelly, Lander, Carlton, W. Booth, Pecenick, Blogg, Woodrich, Roberts, Fretto.
First Row—Fulton, Tabb, Earls, Stephens, Callahan, Gray, King, Grunwald.

THE ORCHESTRA (Continued from Page 133)

This is the second state championship orchestra that Mr. Converse has directed, the other winner being his 1927 orchestra. Also Mr. Converse and his orchestra have never been defeated in any contest they have entered.

During the past year the orchestra has had two big parties and closed the most successful year since its organization in 1912 by playing at the commencement exercises.

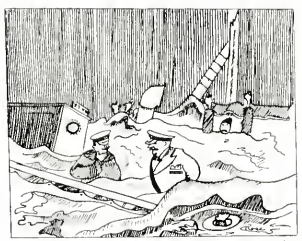

MATE: "PARDON, CAPTAIN, BUT I THINK THIS LOOKS SERIOUS."

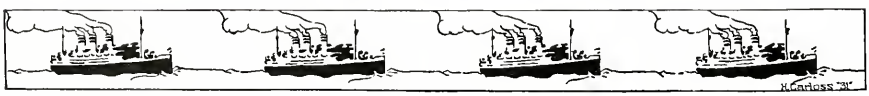

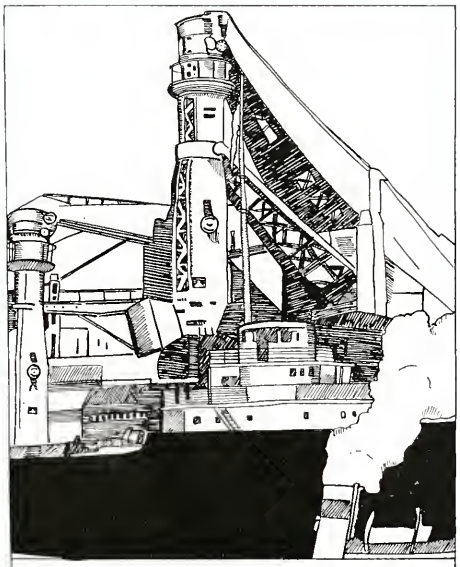

JUNIOR COLLEGE

R. Rose '31

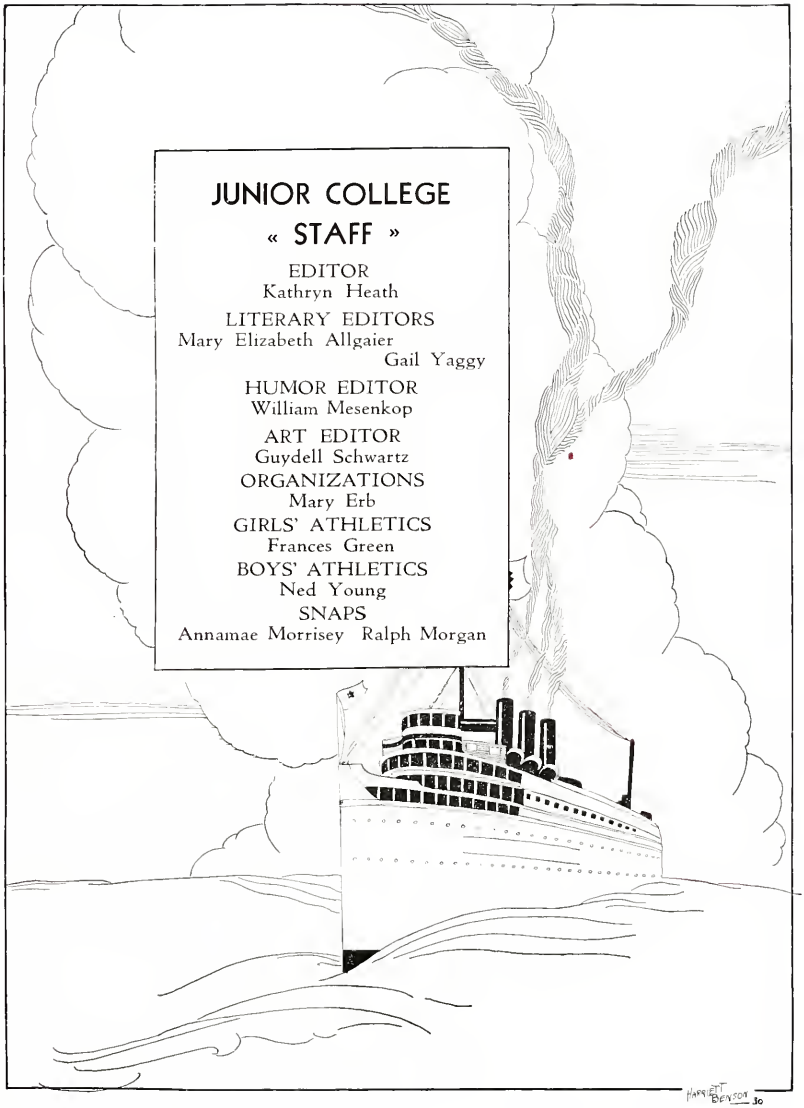

JUNIOR COLLEGE

« STAFF »

EDITOR
Kathryn Heath

LITERARY EDITORS
Mary Elizabeth Allgaier
Gail Yaggy

HUMOR EDITOR
William Mesenkop

ART EDITOR
Guydell Schwartz

ORGANIZATIONS
Mary Erb

GIRLS' ATHLETICS
Frances Green

BOYS' ATHLETICS
Ned Young

SNAPS
Annamae Morrisey Ralph Morgan

HARRIETT BENSON '30

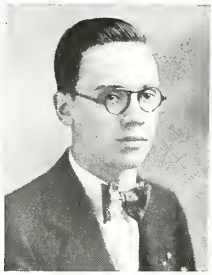

SECOND YEAR CLASS OFFICERS

President	Richard Spangler
Vice President	George Switzer
Secretary-Treasurer	Robert Stock

COLLEGE FACULTY

Third Row—Renner, Wills, Givens, Deam, Wells, L. J. Atkinson, Douglas, Fleener.
Second Row—Turman, Babcock, Barns, Mather, Dickinson, Price, Robinson.
First Row—Frisbie, Grosstuck, McLain, McAnally, Hyde, Dillman, Burden, Fargo, Yaggy.

MARY ELIZABETH ALLGAIER

Succeeds in all that she pursues;
And has a knack for writing news.

Literature and Arts Course; College Club 1,2; Feytel X; W.A.A. 1,2; Spring Sports Manager; Basketball 1,2; Hockey 1,2; Tennis 1,2; Golf 2; Horseback Riding 2; Lady of the Wardrobe for the Junior College Play 2; "What Price Beefsteak?" 2; Journal Reporter 1; Blazer Staff 2; Year Book Staff 1,2; College Club Dance Committee 2.

RUTH BABCOCK

She has cleverness and determination,
A very worth-while combination.

Literature and Arts Course; Noblesse Oblige 1; Feytel X 2; W.A.A. 1,2; College Club 1,2; Basketball 1,2.

CATHERINE BALL (Cath)

An all-talking picture on which we bestow
Four stars or more if it could be so.

Literature and Arts Course; Noblesse Oblige 1; Feytel X 2; College Club 1,2; W.A.A. 1,2; Tennis 1,2; Journal Reporter 1; Blazer Staff 2.

MARGARET LOUISE BARBOUR (Marg)

A very small package, and yet we find
It contains gems of the rarest kind.

Teacher's Course; Noblesse Oblige 1; Feytel X 2; W. A.A. 2; College Club 1,2; DeKalb Normal.

LOUISE M. BENEDICK

We know that she is extremely wise,
For it is written in her very eyes.

Teacher's Course; Noblesse Oblige 1; Feytel X 2; College Club 1,2; W.A.A. 1,2.

ANNA MAE BLACKWOOD

A little girl with coal black hair,
Who has made friends everywhere.

Teacher's Course; College Club 1,2; W.A.A. 1,2; Noblesse Oblige; Feytel X.

MILDRED BOLTON (Mil)

A quiet miss with a heart of gold;
She'll make new friends, but remember the old.

Pre-Commerce Course; Noblesse Oblige 1; Feytel X 2; W.A.A. 1,2; College Club 1,2; University of Illinois.

L. IRENE CARTER

Irene has decided to teach school, we hear,
But it'll not last long, we bet our right ear.

Teacher's Course; Feytel IX, Vice-President 1; Student Council 1; Honor Roll (Sem. 1,2); College Club 1,2.

ROBERT J. DELANEY (Speed)

His cheery words and smile so gay,
Make friends of all who come his way.

Chemical Engineering Course; College Club 1,2; Purdue University.

ARDIS L. EGE

A dark girl, stately and tall,
Very pleasant, and liked by all.

Teacher's Course; College Club 2; Noblesse Oblige 1; Feytel X; DeKalb Normal.

MARY AGNES ERB

Happy-go-lucky and full of fun,
Considered a pal by everyone.

Literature and Arts Course; College Club 1,2; W.A.A. 1,2; Blazer Staff 2; Year Book Staff 2; Lady of the Wardrobe for the Junior College Play 1,2; University of Illinois.

RUTH FROBISH

She'll continue to enjoy success, we know,
And bravely stand up under every blow.

W.A.A. 1,2; Feytel X; College Club 1,2

IONE F. FUQUA

A girl we are all admiring,
Modest and retiring.

Business Course; College Club 1,2; French Club 1,2; W.A.A. 2.

MADOLIN GILBERT

A daughter of the gods, divinely tall,
And most divinely fair.

Teacher's Course; College Club 1,2; W.A.A. 1,2.

FRANCES GERTRUDE GREEN (Frannie)

The fates were kind; they gave her grace,
Popularity, wisdom, and a pretty face.

Literature and Arts Course; College Club 1,2; W.A.A. 1,2, President 1,2; Student Council, Secretary 2; Blazer Staff 2; Year Book Staff 2; Basketball 1, Captain 1; "What Price Beefsteak?" 2; College Club Dance Committee 2; University of Illinois.

JOSEPH B. GRUTKA (Joe)

A quiet boy is Joe,
He'll make his mark, we know.

Pre-Medical Course; Baseball 1,2; College Club 1,2; Loyola University.

KATHRYN HEATH (Katie)

An honor student, a queen of hearts,
Well-versed in Terpsichore's ar's.

Literature and Arts Course; College Club 1,2; W.A.A. 1,2; Sports Manager 1, Secretary-Treasurer 2; Feytel IX; Journal Co-editor 1; Blazer Staff 2; Year Book Staff 1,2; Honor Roll 1,2; Basketball 1; Hockey 1. Tennis 1,2; Horseback Riding 2; "What Price Beefsteak?"; "Their Anniversary"; Banquet Committee 1.

ELIZABETH HENDERSON (Betty)

She sings and dances with ease,
Never fails to please.

Literature and Arts Course; College Club 1,2; W.A.A. 1,2; Hockey Manager 2; Hockey 1,2; Basketball 1,2; Terpsichorean Club 1,2; French Club 1,2; Chicago University.

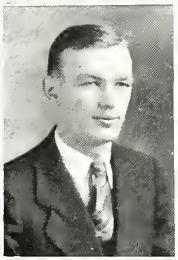

HARRY HULL

Harry juggles figures to his delight,
And they invariably come out right.

Chemical Engineering Course; Debating Club 2; J.J.C. Band 2; College Club 1,2; Honor Roll 1,2.

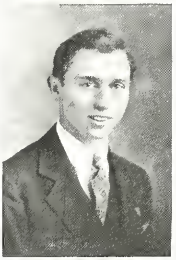

ROBERT R. LAWSON (Bob)

On the track, as fleet as a deer,
Is this future engineer.

Mechanical Engineering Course; College Club 1,2; Track 1,2; Honor Roll 1,2; College Club Dance Committee 2; University of Wisconsin.

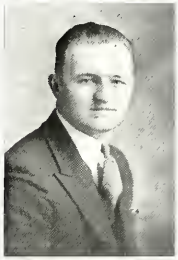

SHERWIN C. LIESS

Always happy, always gay,
Pleasant company, we should say.

Civil Engineering Course; Baseball 1,2; College Club 1,2.

FLORENCE MAE McGOWAN

Learning is her greatest joy,
A pleasure she will ne'er destroy.

Teacher's Course; College Club 2; W.A.A. 2; Noblesse Oblige 1; Feytel X, Vice-President 2; Honor Roll 1,2.

ALBERTA ARLENE MACY

A flashing smile, two sparkling eyes,
Cleopatra in disguise.

Literature and Arts Course; College Club 1,2; Blazer Staff 2; Noblesse Oblige; Feytel X; W.A.A. 1,2; "What Price Beefsteak;"; Tennis 1,2; Lady of the Wardrobe for the Junior College Play 1,2; University of Illinois.

MARY C. MAHONEY (Barb)

An athlete—sure of foot, with deadly aim,
A necessity to any game.

Teacher's Course; College Club 1,2; W.A.A. 1,2; Basketball Manager 2; Feytel IX; Tennis 1,2; Tennis Champion 1; Basketball 1,2; Hockey 1,2; Golf 2; "What Price Beefsteak?"; Bloomington Normal.

JOSEPHINE MATTEI (Jo)

A peppy lass with curly hair,
When it comes to fun, she's always there.

Teacher's Course; College Club 1,2; Feytel IX; W.A.A. 1,2; Horseback Riding 2; "What Price Beefsteak?"; Journal Reporter 1; DeKalb Normal.

ROSELLA J. MATTEI (Curly)

She smiles and all the world is gay,
We hope she'll smile her life away.

Literature and Arts; College Club 1,2; W.A.A. 1,2; Band Accompanist 1,2; Feytel IX; Nirthwestern University.

WILLIAM HENRY MESENKOP (Wee Willie)

Willie's one suppressed desire
Is to set the world on fire.

Pre-Legal Course; College Club 2; Blazer Staff 2; Year Book Staff 2; "Adam and Eva"; "Pearls"; author and director of "What Price Beefsteak?"; J.J.C. Band 2; University of Illinois.

ANNAMAE MORRISEY (Ann)

Listening to her ceaseless conversation
Has been a vital part of our education.

Teacher's Course; College Club 1,2; W.A.A. 1,2; Hockey 1; Basketball 1; Year Book Staff 2; Banquet Committee 1; Horseback Riding 2; Baseball 2; DeKalb Normal.

RUTH E. MUELLER

Tall, quiet and titian-haired,
Lucky—those who her friendship shared.

Literature and Arts; Noblesse Oblige 1; Feytel X; College Club 1,2.

LEWIS L. NEEDHAM

Jolly and always full of fun—
A smile as big as the rising sun.

Pre-Medical Course; College Club 1,2; "What Price Beefsteak?"

THOMAS PACEY (Tom)

One night to Stillman's this lad went,
And he never ceases to repent.

Chemical Engineering; College Club 1,2; J.J.C. Band 2; University of Wisconsin.

ESTHER PETERSON

A school ma'am of ability,
We know Esther will surely be.

Teacher's Course; College Club 1,2; W.A.A. 1.

STEPHEN J. PETRUSKA (Steve)

Steve has a smile for everyone—
Sticks to his job until it is done.

Chemical Engineering Course; College Club 1,2; Baseball 1,2; Purdue University.

MAY EMERSON PITTS

A friendly and lovable girl is May,
Industrious, agreeable and gay.

Teacher's Course; College Club 1,2; W.A.A. 1,2; Baseball 1,2; Basketball 1,2; Horseback Riding 2; Hockey 1,2; Tennis 1,2; Banquet Committee 1; Normal, Illinois.

HELEN RAMSAY

Her eyes as stars of twilight fair;
Like twilight's, too, her dusky hair.

Teacher's Course; College Club 1,2; Honor Roll 1,2.

HELEN W. RICE

Her talents are many—too numerous to mention.
She remains in the background, and shuns attention.

College Club 1,2, Vice-President 2; W.A.A. 1,2; Student Council 1,2, Vice-President 2; French Club 1,2, President 2; Hockey 1,2; Basketball 1,2; Tennis 1,2; Banquet Committee 1; Robert Adam Award 1; Honor Roll 1,2; Vice-President of 1st year class.

MARY V. SANDRETTO

Stricken with wisdom's curse,
And she's going from bad to worse.

Literature and Arts Course; College Club 1,2; W.A.A. 1,2; Noblesse Oblige; Feytel X; Honor Roll 2; Hockey 1,2.

MIDDLETON SLACK (Mid)

We lose a leader when Mid departs,
A champ in studies, sports, and hearts.

Civil Engineering Course; College Club 1,2, President 2; Student Council 2; Blazer Staff 2; Basketball 1,2, Captain 2; Tennis 1; "What Price Beefsteak?"

THOMAS SLATTERY (Tom)

A fair-haired chap who'll some day be
A man of notability.

Electrical Engineering Course; College Club 1,2; Baseball 1,2; Purdue University.

RICHARD S. SPANGLER (Dick)

Whot Richard doesn't know about,
The world can get along without.

Pre-Legal Course; College Club 1,2; Noblesse Oblige; Feytel X; Student Council 1,2; President of 2nd year class; Chairman of Student Council 2; Honor Roll 1,2; University of Chicago; "What Price Beefsteak?"

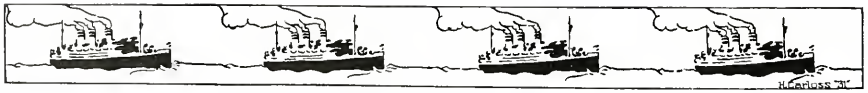

CARRIE SPENCER

The secret of her winning personality
Is a sparkling sense of originality.

Literature and Arts Course; College Club 1,2; Noblesse Oblige; Feytel X; W.A.A. 1,2, Vice-President 1; Secretary of French Club 1; Secretary of College Club 2; Hockey 1,2; Tennis 1,2; Basketball 1; "The Youngest"; "Adam and Eva"; Year Book Staff 1; Honor Roll 1,2; "Their Anniversary"; University of Illinois.

RUTH STAFFORD

A cheerful miss with a smile so sweet;
Her grades are always hard to beat.

Business Course; College Club 1,2; W.A.A. 1,2; Honor Roll 1.

EDNA MAE STEWART

Her care was never to offend,
And every creature was her friend.

Literature and Arts Course; College Club 1,2; W.A.A. 1,2; Hockey 1,2; Basketball 1,2; Tennis 1.

ROBERT P. STOCK (Bob)

This assuming lad simply slays the girls
A look from him puts their heads in whirls.

Chemical Engineering Course; College Club 1,2; Student Council 1; Secretary of 2nd Year Class; Honor Roll 1; J.J.C. Band 2; "Their Anniversary"; University of Illinois.

JACK P. TABOR

Industrious and agreeable is Jack,
Clever, too, so what could he lack?

Industrial Administration Course; College Club 1,2; University of Illinois.

GEORGE SWITZER (Skinny)

He has more than his share of brains,
But he used them well, so why complain?

College Club 1,2; Secretary 1; Vice-President of 2nd Year Class; J.J.C. Band; Tennis 1,2; Year Book Staff 1; "The Youngest"; Wisconsin University.

MARGARET TAYLOR (Marg)

A perfect woman, nobly planned,
To warn, to comfort and command.

Teacher's Course; College Club 1,2; W.A.A. 1,2; Banquet Committee 1; Honor Roll 1,2; University of Illinois.

RAYMOND FRANCIS TREMELLING (Ray)

Here's to Ray of Bachelor Club fame!
An avowed woman-hater, but only in name.

Electrical Engineering Course; College Club 1,2; Director of J.J.C. Band; Director of Military Band; "Their Anniversary".

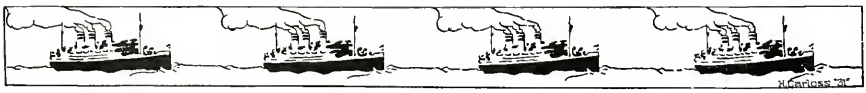

MARY ANN TROUGHTON

A peppy girl is our Mary Ann
What her lips can't say, her eyes can.

Teacher's Course; College Club 1,2; W.A.A. 1,2.

MARY ELIZABETH WATT (Mid)

If Mary and Mid would only rhyme,
A masterpiece I'd have in a very short time.

Literature and Arts Course; College Club 1,2; W.A.A. 1,2; Blazer Staff 2; "The Youngest"; "Adam and Eva"; "Pearls".

MARIE WHITE

Ambition is her middle name,
And it will surely bring her fame.

Teacher's Course; College Club 1,2; W.A.A. 2; Noblesse Oblige; Honor Roll 1,2.

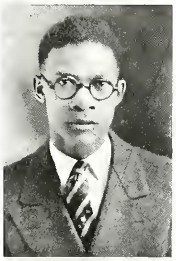

CLAUDE WILSON

A quiet boy, admired by all,
His list of friends is not small.

Engineering Course; College Club 1,2; Noblesse Oblige; Feytel X; Basketball 2; University of Illinois.

GAIL YAGGY

Gail has a smile for everyone,
Fills her life with work and fun.

College Club 1,2; Secretary of 1st Year Class; "The Youngest"; W.A.A. 1,2; Blazer Staff 2.

JOSEPH ZELKO

In spite of the fact that he's not very tall,
Joey's a star at basketball.

Civil Engineering Course; College Club 1,2; Basketball 1,2; Baseball 1,2; University of Illinois.

MYRTLE R. SANFORD

Storing up knowledge all the while,
But ever ready to give a smile.

Teacher's Course; College Club 2; W.A.A. 2; Noblesse Oblige; Feytel X.

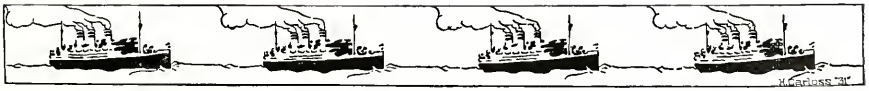

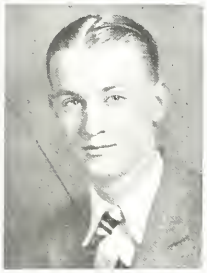

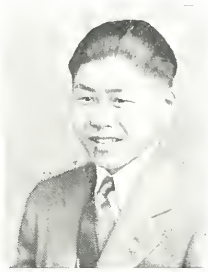

FIRST YEAR CLASS OFFICERS

President	Richard Jones
Vice President	Thomas Camp
Secretary-Treasurer	Alfred Long

FIRST YEAR CLASS

First Semester	OFFICERS	Second Semester
Mid Slack	President	Mid Slack
Helen Rice	Vice President	Helen Rice
Carrie Spencer	Secretary	Carrie Spencer
Gail Yaggy	Treasurer	Tom Conroy

COLLEGE CLUB

The College Club this year has had a very successful calendar of educational as well as entertaining events. Each month a very interesting as well as a different type of meeting was presented by a student and a faculty sponsor. Likewise the social committees once a month offered to the club delightful entertainment.

The October meeting was sponsored by Mr. Atkinson and Robert Stock. The former gave a talk on his trip in the British Isles and showed many pictures of his journey, all taken by himself. The remainder of the meeting was spent in singing college songs with Mr. Turman presiding at the piano.

November brought the club one of its outside speakers, Mr. Nelson of the University of Chicago. He spoke about "Our Modern Poets and Their Writings," reading some of the works of these poets. Kathryn Heath with Miss McAnally, faculty sponsor, presented this program.

In December Mr. Turman, the faculty sponsor, with Middleton Slack brought the Economics class before the club in a humorous four act farce, "What Price Beef Steak?"

In January the club was favored with another outside speaker, Mr. Chang from the University of Chicago spoke on "Sun Yat Sen Democracy." Mr. Chang's secretary, who accompanied him to Joliet, told the club of the ancient and the modern mode of dress in China. Alfred Long with Mr. Douglas, faculty sponsor, were in charge of this meeting.

(Continued on Page 168)

Suicide

Future Bosses

Girls - Just Beyond Reach

The End

On the Rocks

Hold Fast

Our Katie

Poor Kat(e)

Good Looker

Poor Cat

Bob Himself

Want a Lift?

In Denver

Fixing the Nut

Along The Waterway

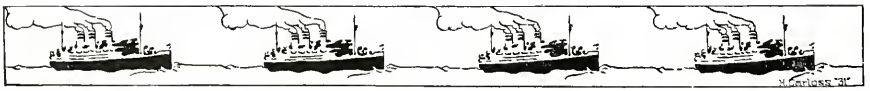

Second Row—Lawson, Jones, Slack, Spangler, Shannon.
First Row—Turman, Jones, Rice, Schwartz.

THE STUDENT COUNCIL

President	Richard Spangler
Vice President	Helen Rice
Secretary	Frances Green
Faculty Advisor	Mr. Turman

The students of the Joliet Junior College, in order to promote a better understanding between the faculty and the student body, and to advance student enterprises, have established the organization known as the Student Council.

The council is composed of one representative of the College Club, the Woman's Athletic Association, the first year French Club, the second year French Club, the editor of the college paper, the two class presidents and two members-at-large, elected by popular vote of the student body.

The council began to function early in the school year with a meeting on September 25th, 1929, at which the officers were elected. Under the new student activity-fee plan, which relieved the usual lack of funds for more extensive student activities, the council in accordance with its power to dispense the fees, has sponsored several projects.

The council, with the aid of the Social Dean, Miss Mather, supervised the arrangement of the social calendar for the school year. It also sponsored one of the monthly informal social events. Because of the demand for a school seal and also a banner sticker, the council determined the design and directed the production of both.

Several miscellaneous grievances of the student body, were, through the council, brought to the attention of the school executives.

The council has endeavored throughout the school year to fulfill its purpose and has striven to better conditions of the student life and activities of the Joliet Junior College --- "Carpe Diem!"

ADAM AND EVA

The bright and amusing play of "Adam and Eva" was presented by the Junior College, in the high school auditorium, November 11, 1929.

The play centers around a very rich business man and his family who cares for nothing except spending money and having a good time. The father leaves his family in the hands of his business manager when he goes to the Amazon. Under his hands the family is suddenly plunged into poverty. The play ends very happily with the money restored and Adam having secured the love of Eva, the youngest daughter.

The parts taken in the play were the following:

James King, whose part was taken by Rae Shannon, and the part was portrayed so well that one immediately thought he was in the presence of a powerful and arrogant ruler of Wall Street.

Corinthia, the little maid, portrayed by Lillie Anderson, won everyone's heart when she stuck to the family in their hard luck, and especially when she helped Adam in his love affair, when she secretly was in love with him herself.

The parts of **Clinton** and **Julie De Witt,** daughter and son-in-law of James King, which were taken by Allan Sproat and Carrie Spencer, were so well taken that one thought that at last they had met the "elite" of society.

Eva King, the youngest daughter of James King, was the part taken by Mary Watt, and was the little heroine of the play and showed that society folks who seem to have hearts of stone, in reality are as human as any.

Aunt Abby Rocker, the dear old fashioned lady who finally marries her rich old gouty companion, could never have been portrayed to such a perfection by anyone but Delores Kelly.

The part of **Dr. Jack Delameter,** a wooer of Eva's hand and a **Very** fashionable Doctor, was portrayed to the utmost by Herbert Kellogg.

(Continued on Page 178)

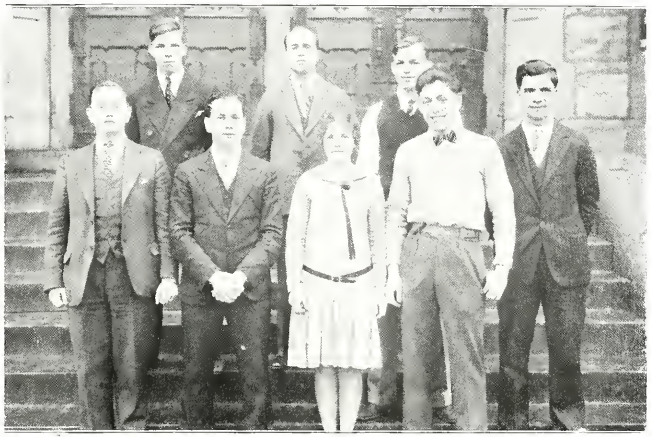

Second Row—Robertson, Mr. Myers, Hull
First Row—Morgan, Trackman, Anderson, Reid, Raino.

DEBATING TEAM

This year J.J.C. renewed its interest in debating. Superintendent Haggard appointed Mr. Myers debating coach, and Mr. Yaggy called a meeting for all people interested in debating early in the fall. Actual work was begun after the holidays when the teams met two and three times a week. After a series of try-outs, the following teams were selected:

	Affirmative	Negative
1st Speaker	Merland Reed	Dominic Raino
2nd Speaker	Herbert Trackman	John Robertson
3rd Speaker	Lillie Anderson	Ralph Morgan
Alternate	Harry Hull	

Several practice debates were held with the high school team. A triangular meet was arranged with Lyons-La Grange Junior College, and Thornton Junior College, Harvey.

In the debates the speakers were rated 1,2,3,4,5, or 6, and the team with the lowest total won. La Grange won the meet, as the Thornton affirmative lost to La Grange, and our negative team also. Our affirmative team won from Thornton giving us second place.

Prospects for next year are good. Nearly all of the team will return to J.J.C., and in addition several star debaters from the high school will make competition for places on the team more keen.

Second Row—R. Babcock, Monge, Mueller, Condon, Graham, Macy, Ryan, Wheeler, Brown, Ball, Spencer.
First Row—Ege, Schultz, Sandretto, Sanford, Gilbert, Greenshields, Bolton, Frobish, Barbour, Spangler, Blackwood, Madame Babcock, Fuqua, Rice, Henderson.

FEYTEL X

The French Club has just come through this year again winner of its yearly relay race. This year we were very fortunate in having some very capable runners. Our first runner carried for his torch a group of French Songs, which the club sang at their meetings. The next runner's torch was a one-act play Marraine de Guerre. At the end of this course the members could speak fluently in French, and they had learned many useful phrases. One of our important runners of the race was an afternoon tea held at the Chamber of Commerce. At the close of this race we had learned the common speeches of etiquette and learned to converse freely in French, as everyone was required to speak nothing but French.

Mr. Feytel, our feature runner, sent us French literature including magazines and papers. Several letters that he wrote to us were very interesting and were appreciated.

Yes! We are proud of our club, and we will not soon forget our skilled runners who won the race for us.

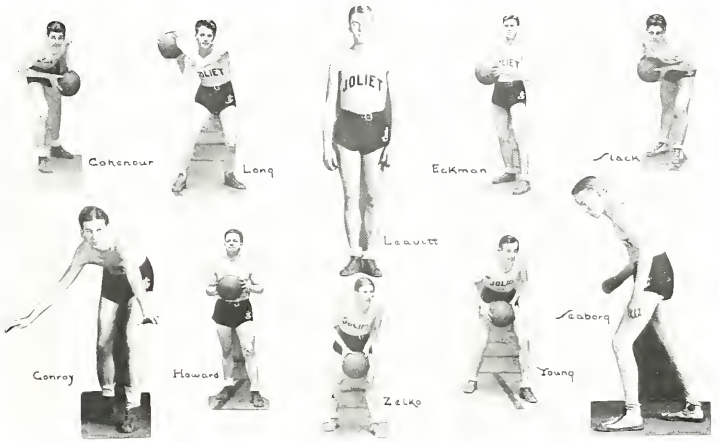

COLLEGE BASKETBALL

More interest was manifest in the Junior College athletic program this year than ever before. This can be attributed to several reasons, with the following being the outstanding: Splendid cooperation on the part of the persons in charge of the college, the faculty and the athletic department; the student activities fee; and the successes of the teams under Coach Wills last year. Third place in basketball and second place in the conference in baseball, with an outstanding competitor like Crane College is not a record for the Collegians to be ashamed of.

Twenty-five men reported to Coach Wills at the beginning of the practice season and most of them were used before a team was formed to open the conference season. The following players actually competed for the college during the playing season: Capt. Slack, Eckman, Zelko, Leavitt, Long, Conroy, Cohenour, Howard, G. Henderson, Mores, Bush, Seaborg, Ryan, Young, Brown, Serena, Tracy, F. Henderson.

HIGH LIGHTS OF THE COLLEGE BASKETBALL SEASON

Won 15; lost 5.

The Crane games, even though they were losses, Crane admitted they were the toughest games they had played in three years.

Crane 25; Joliet 23.

Third place in the conference for the second year in succession. Where did we used to finish?

(Continued on Page 161)

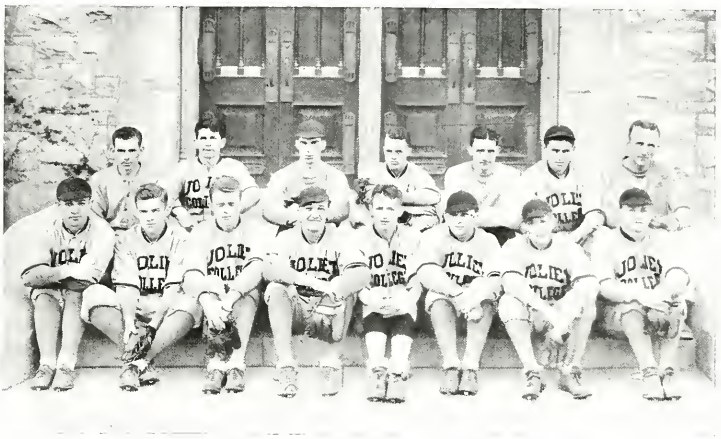

Second Row—Brown, Cohenour, Hughes, Bush, Henry, Grutka, Coach Wills.
First Row—E. Mores, Nolan, Leavitt, Serena, Slattery, Sing, Zelko, Howard.

COLLEGE BASEBALL

About thirty candidates answered the call of Coach Wills at the beginning of spring training; but many of the more promising players were declared ineligible before conference play started. Five of last year's near champions reported; but only one held his old position. Zelko, at short, retained his place in the infield because he has the best arm on the squad and is a real fighter. Slattery, a third baseman last year, is about the scrappiest catcher in the conference. His arm is death to the enemy base runners. Nolan and Grutka were moved in from the outfield and held down second and first respectively. These four veterans are doing a lot to help Joliet in a real bid for a championship. In addition to these second year men Ned Young returned to school and is proving a life saver; for he has been taking Liess' place on the mound in great shape. Mores, a sub last year, is one of our dependable outfielders. A dozen or more freshmen have been out and are helping a lot. Chief of these are Howard, third base; Leavitt, center; Serena, left; Brown, left; Cohenour, and Henry, first; Hughes, pitcher; Bush, Sing and Makalowski are candidates for the outfield.

To date four conference games have been played resulting in three victories and one defeat, this at the hands of Lisle by a close score 6-4. In this game three hits and two errors in the third round gave Lisle five runs and the game. Young allowed but four hits and the team fielded faultlessly except in the third.

(Continued on Next Page)

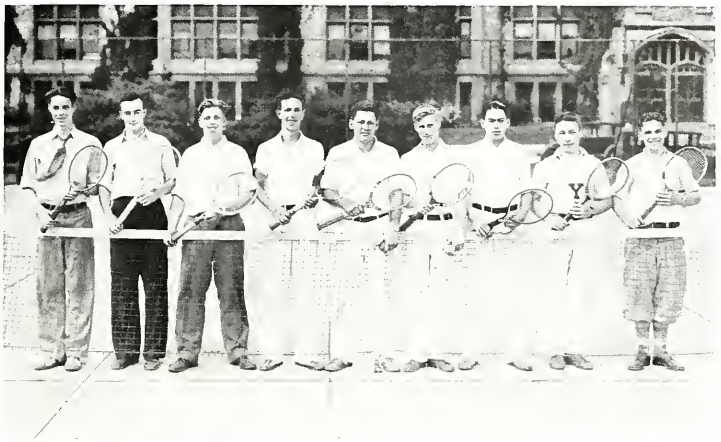

Carter, Young, Van Zandt, Van Horn, Sprague, Stange, Powell, Howk Henderson.

COLLEGE TENNIS

The tennis team this year was composed mostly of freshmen; for only one letter man from last year's team reported to Coach Kirby. There are three singles and two doubles combinations on the squad. They are Capt. Carter, Van Zandt, Powell, Howk, Van Horn, Sprague, Stange, and Henderson. Van Zandt and Henderson won singles matches from Normal, April 26. Van Zandt, Powell won singles from Lyons; and the doubles team of Howk and Van Horn made the score 3 to 2, for the others lost to the Lyons players. Crane defeated all our players in straight sets May 7. North Park won 4-1, May 9. Other matches were:

COLLEGE BASEBALL (Continued)

The first game of the season was won by a forfeit score when Concordia refused to play after coming down here. The resulting score was Joliet 9, Concordia 0. Added to this one-sided victory are the North Park and Chicago Normal games. The first was won here 13-3, in a sea of mud. Young held the Parkers to four hits; and our sluggers pounded out an easy victory. The next week at Normal our murderers' row extended through the entire line-up, and 23 hits produced 25 runs. Young was not so steady; for Normal got to him for two home runs in the first inning and scored 7 runs. Final score: Joliet 25-Normal 7. Slattery featured with two homers and a triple. His round trip hits came in the big sixth inning when Joliet scored 18 times. Nolan also got a homer and Zelko hit four singles.

Left to Right—Long, Leavitt, Conroy, Camp, Young.

COLLEGE GOLF

This year again J.J.C. advanced another step in her great year of progress. This time it was her golf team. Responding to the call for golfers came Tom Camp, Ned Young, Tom Conroy, H. Leavitt, and Ed. Long. They practiced daily in preparation for the first meet with Crane April 26, on Saturday; but their efforts were in vain for the foursome out of Crane failed to show. The next Friday, May 2, our representatives of the greens and fairways journeyed to North Park whence they came back with a win and a smile. The score was 7-5, Conroy earning 3 points, Camp 1 point, Leavitt 2, and Long 1. The remaining opponents on this schedule will be played the following weeks in succession --- Lyle --- Morton --- and the conference tourney.

Schedule

April 26 J.J.C. --- won by forfeit, Crane 0.
May 2 J.J.C. 7 --- North Park 5.
May 16 J.J.C. $1\frac{1}{2}$ --- Lyle $10\frac{1}{2}$.
May 23 J.J.C. $7\frac{1}{2}$ --- Morton $4\frac{1}{2}$.

COLLEGE BASKETBALL (Continued from Page 157)

Leavitt made the all-conference team at a forward position. His running mate was Herbie Lutz, Crane.

Capt. Slack and Eckman were the best pair of guards in the conference. They made the second all-conference team.

Proof of the first part of the statement above: Crane's forwards made but seven baskets in two games. One conference team made but seven points. Another conference team made but one field goal. Four non-conference teams made less than fifteen points.

New competition this year was from Michigan and Indiana. We play the same teams next year in a home and home arrangement.

Zelko was the smallest player in conference play and was a "Dead Eye Dick" from the free throw line.

Long led the team in scoring with close to 150 points. He played as a sub most of the season.

Conroy was a life saver in that farce at Thornton. With the score tied he replaced Leavitt and made our last three points. Score, Joliet 21; Thornton 20.

Two year record since Coach Wills came: Joliet 26 wins and 10 losses. Four of the ten were to Crane.

No team has defeated Joliet more than once in two years except Crane.

Cohenour was a find. He played excellent ball the first part of the campaign but slowed down somewhat toward the end of the season due to infected feet.

Billy Howard scored four baskets at Lyons. Some of his aggressiveness should be injected into a few of the boys, then Billy would have plenty left.

Young's two shots at Concordia, Fort Wayne, were real "hot shots." He made another record of some kind in the Crane game --- four personals in one minute.

Only one game lost on the home floor, and that one to Crane --- 25-23.

But three games were lost in the last two years on the home floor --- two to Crane and one to LaSalle-Peru.

Thrills --- thrills, etc. Muskegon game. Two overtimes. Joliet 37; Muskegon 33. End of regulation game 26-26. End of first overtime 30 all. Enter Glenn Tracy. Three shots --- three baskets. Final score 37-33.

Long scored fifteen points or over in each of five games.

(Continued on Page 178)

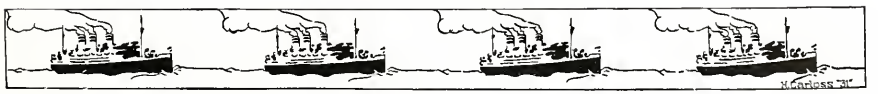

W. A. A.

President	Frances Green
Vice President	Eleanor Carlson
Secretary-Treasurer	Kathryn Heath

This year by means of the new activity fee, every girl enrolled in college automatically became a member of the W.A.A. Twenty-five girls were active and showed an interest in working for emblems. Points are won by activity on organized teams, proficiency in gym classes, athletic leadership and by participation in unsupervised sports such as hiking or horseback riding. The small J.C. is awarded to girls winning 450 points according to the W.A.A. point system, and the large emblem is awarded to girls having 600 points.

Our basketball team deserves special recognition. For the first time in school history the Junior College defeated the High School all stars! During the whole season they lost but one game, and that in an overtime period. But basketball isn't everything. We also had hockey, baseball, track, and tennis, and even organized a horse-back riding club.

In the fall the W.A.A. sponsored a girls' choice dance in the lunchroom. We had a good crowd and everybody had a good time. Later, at the end of the year, we held another social function --- this time just for girls. The emblems were awarded, we played bridge or five-hundred, drank tea and bade farewell to the W.A.A.

May next year's group show as much interest in athletics and have as many good times!

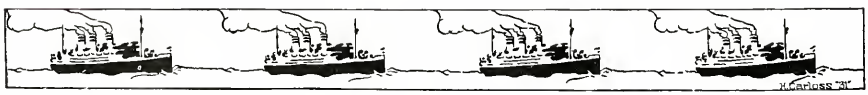

HENDERSON—Betty was a guard on both the first and second year major basketball teams. Her ability as a dancer was proven in her active membership in the Terpsichorean club. She has won with 600 points a major J. C. emblem.

BABCOCK—Ruth turned out to be a "find" for a subcentre, and had the ability to play any position in our basketball team with equal agility. She is also a fine tennis player.

MAHONEY—"Barb" was J. C.'s star "basketeer". She scored during the crucial moments of a game because she was a steady player with a "dead eye" for the basket. She was college tennis champion 1929 and also earned a major J. C. emblem.

MORRISEY—Annamae has won her points in baseball, tap dancing and horseback riding. She has determination to win and team loyalty.

HEATH—Kathryn excels as a leader. She conducts classes in gym, dancing and clogging as well as a full fledged teacher, and has proven indispensable as an officer of W.A.A. She has earned a major J. C. emblem, as an all 'round good sport.

BROWN—Peg was one of J. C.'s reliables on the basketball team as guard. She has the stamina to play to the last minute forcefully. She is quite a goller, and an excellent swimmer.

GREEN—"Franny," during freshman and sophomore years at J. C. was president of the W.A.A. She captained the basketball team during her freshman year. She has won her major letter.

STEWART—Edna Mae, besides being a member of the J. C. basketball team, is a fine horseback rider. She has proven herself a good sport in competition.

RICE—Helen, one of the leaders scholastically, is equally a leader in sportsmanship. She does everything well, and commands the respect of her fellow players. Tennis and basketball are her specialties.

ALLGAIER—Mary Elizabeth is an excellent all 'round sport, and she has shown some fine playing on our championship basketball team, having played two years as a guard.

SANDRETTO—Mary is a member of the J. C. baseball team on which she plays shortstop. She is a fine tap-dancer, too.

SPENCER—Carrie participates in spring sports, starring principally in baseball. She is both faithful and dependable on a team.

PITTS—May proved to be a dependable sub in basketball, and participated during the games in fine manner. She is a fine horseback rider.

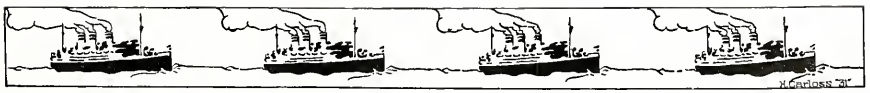

Where's the Horse?

Let's go

Our Instructor

Whoa!

Shorty

Off For a Cantor

Carrie Takes Up Riding

"Westy"

Lucille Callahan
Mary E. Allgaier
Rosalind Pence
Miss Westendorp
Leona Larking
Anna Mae Morrisey
Edna Mae Stewart
May Pitts
Dorothy Adams

Athletic Presidents

On the "Bridal" Path

Tap Dancer

RIDING DAYS

Captain

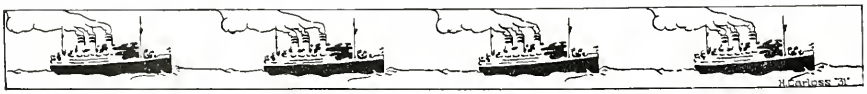

PRISON STATISTICS

By Wee Willie

OFFICERS OF THE GUARD

Mr. Yaggy, Warden, under whose supervision baffling riots, such as "Old Clothes Day" have been stifled in their infancy.

Miss Mather, Deputy Warden, who has provided the hoos-gow its social functions and has kept many hearts from life confinement.

CAPTAINS

Miss Barns **Mr. Turman**

GUARDS

Miss Dickinson **Mr. Wells**

Miss Humphrey, Stewardess, under whose supervision riots for better and greater amounts of food have been avoided.

Miss Dillman, Chaplain **Mary Sandretto, Assistant** (Inmate)

Mr. Atkinson, Mr. Douglas, Mr. Grosstuck, Mr. McCoy, Mr. Mayo, Mr. Price, Mr. Hann, who are attempting to teach inmates speedier methods of figuring that will aid them in cracking safes, pick up bank buildings, etc., if they ever get out.

Mr. Frisbie and **Mr. Larson,** who are pointing out to the inmates better fluids for cracking safes.

Mr. Trams, Miss Hyde, and **Miss McAnally,** are attempting to teach prisoners to say, "The soft mattress appears to be missing from my bed," instead of "Der ain't no straw on dis bunk, guy."

Mr. Fleener and **Mr. Givens** are teaching inmates what animals are found in the mattresses of the bunks.

Mr. Fargo and **Mr. Wills** keep prisoners hard as tacks to enable them to overpower freshmen officers of the guard.

Mr. Burden teaches inmates correct method of writing appeals for pardons.

Mr. Brockett keeps prisoners up on popular music.

Mr. Evans tells us how much money still is left to be stolen.

Mr. Deam, educating with some more education.

Madame Babcock, teaches convicts an uncanny code by which to spread news.

Mr. McLain, holds inmates' money 'til they get out.

Miss Westendarp, teaches women inmates new methods of riding horses in order to get sore knuckles.

Mr. Robinson, prison psychiatrist.

INMATES

Mary Allgaier, sentenced for using a witty tongue too frequently.

Margaret Barbour, in for building chassis too low.

*__Mary Erb,__ maybe life for drinking too many "extra-heavies."

*__Frances Green,__ wishing for an airplane when a Cadillac will do.

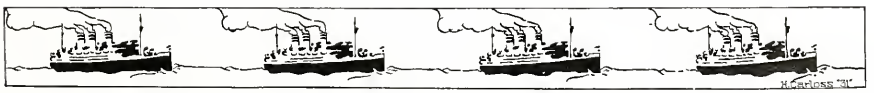

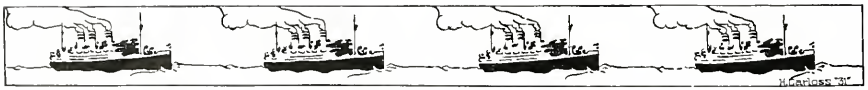

*Kathryn Heath, received smacks on the jaw for taking bill(s) out of circulation.

Elizabeth Henderson, for allowing poaching out of season.

*Faxon Henderson, padded cell due to too much competition.

Harry Hull, for laughing at jokes two weeks later.

Delores Kelly, for writing an obscene column.

Robert Lawson, "battery" of too many races.

Alberta Macy, for falling on automobile floors.

Mary Mahoney, for flashing a bear skin too often.

*Thomas Pacey, for too much "speed" on skates.

Merland Reed, for mean remarks in free speech columns.

Helen Rice, burglary, copping too many good grades.

Middleton Slack, being leader of a gang of ruffians who steal things.

Richard Spangler, too darn smart for most of us.

Carrie Spencer, for mail robbery --- taking letters from boys.

*Robert Stock, bigamist --- too many women --- it'll get him.

*George Switzer, for heading the honor roll and still able to break hearts.

*Mary Watt, life for having too much faith in one man.

Dorothy Adams, for being Scotch and holding out on us.

Laura Avery, for vagrancy on J. J. C. "Campus."

Cathrine Condon, "petty larceny" --- stealing too many hearts.

Thelma Doerfler, for perjury in a free speech column.

Edward Eisenstein, cruelty to dumb animals.

Beulah Green, for being a "Granma" and not even a mama.

Jessie Greenshields, for speeding --- in studies.

*Bill Howard, for assault and battery and theft --- stealing bases.

Stewart Hutchinson, blowing up chemical labs.

Richard Jones, for not giving any girls a break.

*Lenore Kauffman, for taking one man completely out of circulation.

Hildred Leavitt, for murder, breaking girls' hearts.

Owen McBride, witchcraft, bewitching people with a golden voice.

Audrey Mills, for assault and battery, flailing people in columns.

Clara Schumm, for copping all the good grades in history.

*Rae Shannon, for stealing funds from school papers.

Roy Sprague, association with a tough crowd.

*Clifford Stange, padded cell for the love sick.

Herbert Trackman, perjury concerning Mexican Revolutions, etc.

*Mary Wheeler, for believing in the motto, "The land of the Free."

*Marion Young, bigamy, the college widow.

Ned Young, assault and "battery" --- striking men out.

---

*Desperate Character.

Many prisoners to be paroled in June.

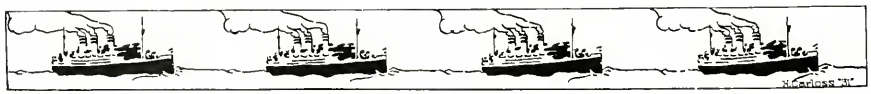

Since When?

Short Hair

Long Hair

Look Like Midwinter

Two Handouts

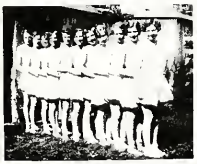

Lures of the College

Irish Lassies

Know Us by Our Smiles

Little Off

Cold Cream Patrons

THE BLAZER (Continued from Page 156)

Without a doubt the students have done more this year to promote activities in the Junior College than ever before. Perhaps the greatest stride taken in this respect was the organization of a college newspaper. Early in the school year a small group of students who were anxious to have the paper become a reality took the steps necessary for its organization, and in a short time a bi-monthly news sheet called "The Blazer" became one of the important factors in Junior College life. The subscription fee was included in the regular activity fee, and so in this manner every college student received the paper. During the first semester the staff was ably directed by Bob Balch, and the initial issues, though amateur, were very successful, and the students began to anticipate the publication of every issue with pleasure.

The second semester brought a re-organization of the staff, and many new workers were added. The student council decided to allow the editor of the paper to become one of its members. Although "The Blazer" has been conducted on a very small scale this year, we ask you to bear in mind the fact that it is still in its infancy and still has many faults that are left for the succeeding staffs to correct. We believe that the students really want the paper to continue, and it is our hope that they will all take a live interest in it in the future.

COLLEGE CLUB (Continued from Page 149)

February had Mr. Mayo as faculty sponsor, and the program consisted entirely of musical talent from the student body of the Junior College. Dick Jones was Master of Ceremonies.

In March Mr. Trams as faculty sponsor presented his friend Mr. Brewer from Iowa, who spoke of "Book Collecting," his hobby. He brought a few of his many interesting collections for his listeners to examine. Mary Watt was the student sponsor.

During April, with Miss Dickinson as sponsor, three one-act plays were given: a French, a German, and an English. A part of the High School Orchestra favored the club with musical selections between each play. George Switzer was the student sponsor with Miss Dickinson.

In May the Club had Mr. Menderhall of Peacock's, give an interesting story of bone china. Miss Barns, the faculty sponsor, and Carrie Spencer were in charge.

The social meetings each month have given much sport and entertainment to the members. Among the parties and dances given there was a Masquerade. Girls' Choice, Bowery, and a Spring Sport dance. In November there was the Fall formal held at the Elks' Club. The Spring formal was held in May. All the dances were greatly enjoyed and were well attended.

All agree that the successful year was due to the fine cooperation of the faculty which served each semester.

Here are best wishes, next year's members, that you have as excellent a year as we have witnessed.

Catherine Condon

Marian Young

Margaret Taylor

Ruth Mueller

George Switzer

Carrie Spencer

Stew Hutchison

Mary E. Ryan

Russell Wunderlich

Ball Twins

Guydell L. Schwartz

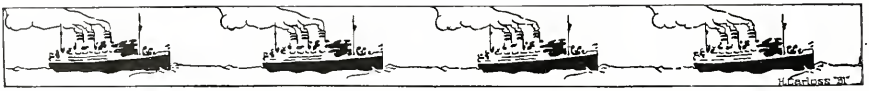

Dolores Kelly

Mary Mahoney

Edna Mae Stewart

Joe and Gail Yaggy

Mary Elizabeth Allgaier

Allen Sproat

Mary Erb

Irene Carter

Helen Rice

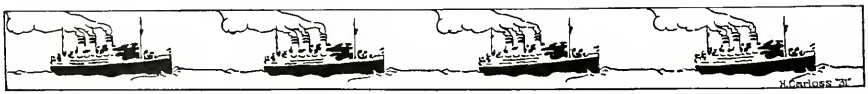

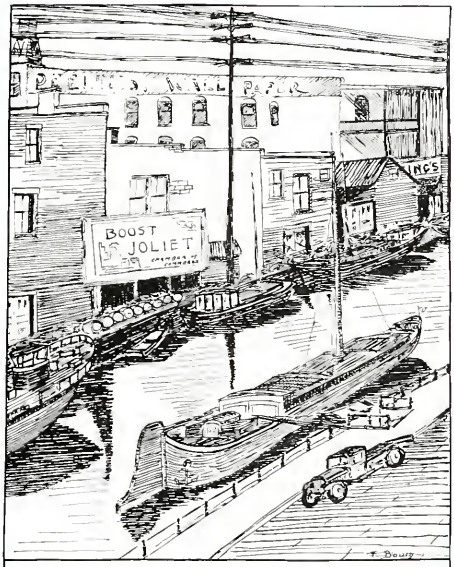

FEATURES

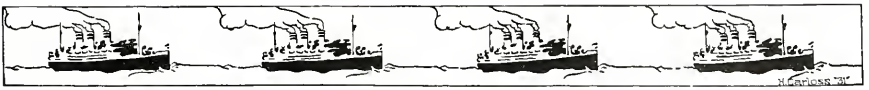

The First National Bank

extends you its congratulations and best wishes

and presents you this space for the autographs of your friends

AUTOGRAPHS

THE OLDEST AND LARGEST BANK IN JOLIET

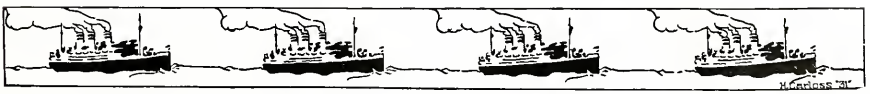

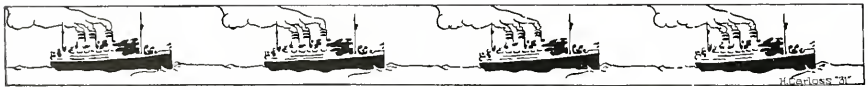

"What's the News"

WHEN COLUMBUS and his caravels returned from the New World, the first question shouted from the shore was, "What's the news?"

That's always the question of paramount importance. Years ago folks asked it of the post rider, the soldier returned from the wars, the man who had been down to the settlements, or the neighbor back from the general store.

Today, you find the answer in your Herald-News. Through your newspaper the news of the world and of the community quickly becomes public knowledge. And remember this—it takes two kinds of news to make a modern paper complete.

The first tells of happenings near and far—of fires, sports, elections, accidents, marriages, deaths, great men, great events.

The second tells of things you eat, wear and use—things you buy, things being sold to your friends and neighbors. This news is advertising.

It's just as important to keep up to date on the advertising in your Herald-News as it is to read about what's doing in the world of events.

Advertising is an essential news service.
It is distinctly to your advantage
to be guided by it
Shop First in

The Joliet Herald-News

Evenings and Sunday Mornings

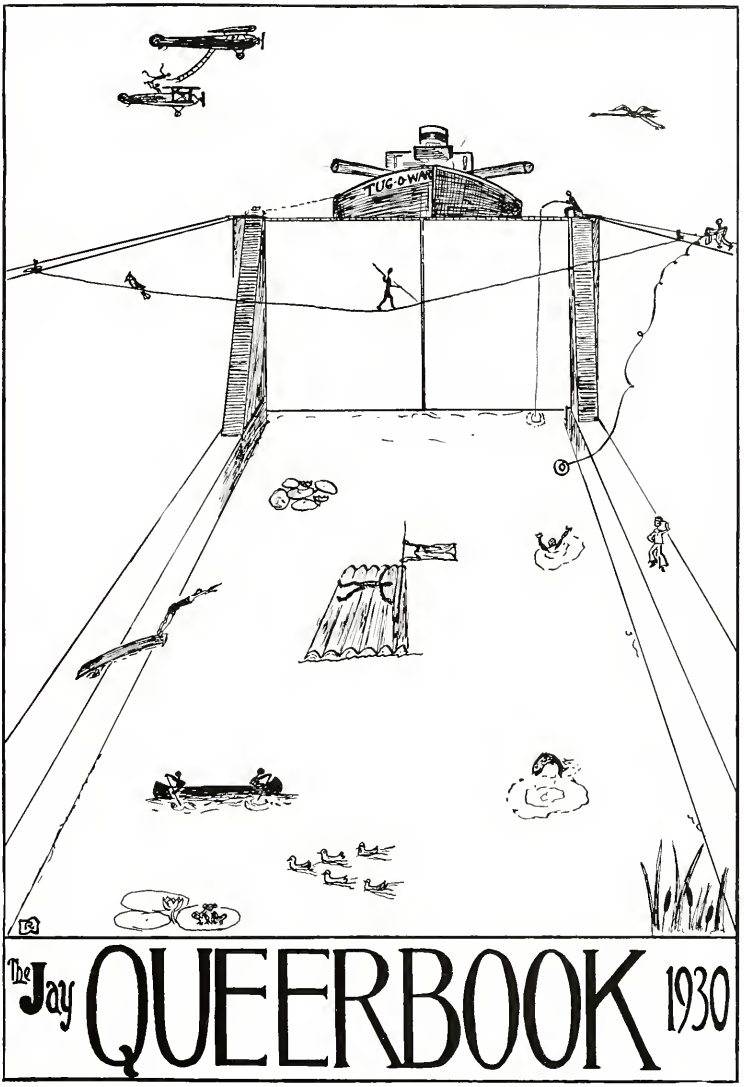

The Jay QUEERBOOK 1930

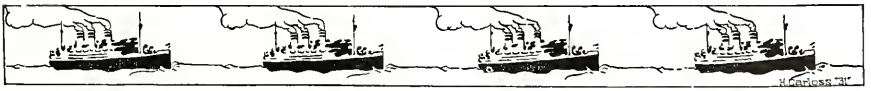

LLOYD R. AUSTIN ("Lloyd R.")

"Bud" plays tennis; he's a star;
He plays doubles with Dick Barr. (q.v.)

Nursing; Basquetball 3,4; Feedball 3,4; Tenpins 2,3,4; Beeg Seex chump 3,4?; Public Squeaking Club; Tin Nets Champion of Will Country 3; Drafty Club 2.

HARRIET L. BENSON (Bensoman)

A girl who likes to work and play;
She drew fashions for the J.

Literature and arts 2; Artist?; J. Factions 4; National Homage Society 3,4; Bally Dancer 2,3,4; Watson's Half-Wits 1; Stupid Council 1; Drafting Club 6; R.O.T.C. Sponger 4

RICHARD J. BARR, JR. (Bardick)

He plays tennis; he's a star;
He plays doubles with Lloyd R.

Engine nearing; Athletic exasperated 4; Vize Pres. 4; Blue and Cold Club 2,3,4; Drafting Cub 2; Wrench Club 2,3; By By Glub 4; Studuts Codsell; Sedure Blay; Tennus 2,3,4; Conference Two Champs.

IRENE ELIOTT

Gets lost so easy; she's so darn small,
Sometimes ya can hardly see her a'tall.

Agriculture; Entered from Rockdale; Band 6; Journals Taff 4; Social Science Club 4; Folly Ball 4.

MACK BEAUDOIN

A tall athletic handsome lad,
With head so light and face so sad.

Agriculture; Impudence Council 2,3,4; Reverse Officers Training Corpse 1,2,3,4; Private 1; General Disturbance 2,3,4; Back-set-ball 3,4; Pigskin Chaser 3,4; Ki-Yi Club 4; Terpsichchoreon Club 4; R.S.P.V. 1,2,3,4; Big Cheese in the Senior Play 4.

ELEANOR HORSCHLER

A serious mind, a temper too;
When she dies she'll make good glue.

Electrical Engineering; Girl Reserved 4; Athletic Insinuated; Dill Pickle English Club 2; Policeman's Club 5; National Honor Farm Member 3,4; Studious Council 4; Senior Slide Staff 4.

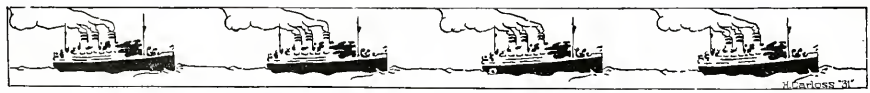

Quality Products
That Give
Satisfaction

Since 1876

PETER ROSSI & SONS

BRAIDWOOD, ILL.

McKEAN TWINS (Rose and Benny)

They love to study, swim and hike
Like Mike and Ike, they look alike.

Janitor's Course; Athleites Assinated 4; Dining Room Club 3,4; Publix Peeking Club 4; Rifled Corpse 4; Baseball 1,2,3,4; Hookey 1,2,3,4; Tennes 1,2; Track and Field 1,2,3,4,5,6; Girl Reserves; Girl Skouts 1; Girls Animal Assinators 1,2,3,4; Bat that-ball 1,2,3,4; Willing Hammer Wielders 7.

WILLIAM S. RICKER (Bill)

Noisy, boysterous, talkative lad
Sometimes he's good, but usually—bad!!!

Literature and Hearts; Glue and Bold Club 2,3,4; My My Club 2,3,4; Money Keeper 3; Press-a-dent 4; National Honored Society; Public Pecking Club 4; Pupils Council 2,3; Size President Junior Class 3; Wize President Senior Class 4; Cheer Book Staff; Edid-it-or 4, Bushel Basket Ball 1,2,3,4; Tennes 5,6; R. R. Track 1,2.

PAULINE RAINES

This maiden sweet, is cute and neat
Has a glass eye, and also big feet.

Dentistry; Blue and Gold 5; Up Roar "Martha" 4; Triplet Chair 4; Public Speeching Club 4; Society of National Honor farmers; Girl Sprouts 1,2; Football 7,8; Bench Club 6; Undergraduates Chorus 1,2; Eccnuse Chorus 3,4.

HARRIET ELIZABETH ROSSI (Rosy)

Queen of hearts and macaroni
But her "line" is all baloney.

Plumbing; Entered from Braidwood Home For the Aged; De Batting Team 4; Girl Preserves 3,4; Arguing Club 4; Jeerbook Staff 4; Circulated Manager 4; Senior Spray 4; Drench Club.

CHESTER LaVERNE RICHARDS (Curly)

He's so charming, strong and tall
Must be an onion; guess that's all.

Injun Sneering; Band 1,2,3,4; President 5; Secretary 8; Heart Club 2,3; Jurman Club 3; Officer's Clubh 2; R.O.C.D. 1,2; First Surgeon 2; Journal Bunch 4; Funny Editor 4; Member of Sympathorizing Bunch of Music Swolers Convention at Spinkfield 2; Sektion leeder in Bend 3.

LEE WORKMAN (Squirt)

Workman works, as his name implies;
He gets his work when someone dies.

Medicine Corpse; Hearse Driver 3,4; Athletic Association 4; Jerman Club 3; Fly-Hi Club 2,3,4; Terpsichorean Club 5; Girls Chorus 4.

INSURANCE

"For This World Only"

HICKS - MATTSON
H. B. HAMLIN
AGENCY, INC.

416 Van Buren St. Phone 16

EAT
SPRAGUE'S
RICH
ICE CREAM
Phone 6560

Phone 1096
DAN'S CANDIES
"The Best Place for Home Made Candies"
Dan Angelos 675 Cass St.

CARLSON
FUNERAL HOME
G. A. CARLSON
Telephone 222
Cor. Benton and Herkimer Sts.
JOLIET, ILLINOIS

Start off
On the
Right
Foot

Select your footwear at

LEWIS BROS. SHOES OF MERIT

Joliet's Great Shoe Store
318 NORTH CHICAGO ST.

Compliments of
E. A. Cary & Sons
Fancy Groceries and Meats
204 Walnut St. Phone 410

"LETS RACE THE TRAIN"

THE TRAIN

RESULT A TIE

POOR ESSEX

ARRESTED FOR SPEEDING

BREAKING THE ROCKS

THE ESCAPE

ADAM AND EVA (Continued from Page 152)

Horace Pilgrim, the crabby old uncle, with a squeaky high voice, who always meddled in everyone's business but his own, and who finally, when necessity arrived, turned into a business man, was a character part excellently taken by Gordon Berg.

Adam Smith, a young man, the business manager of James King, was a young man who wanted a "family," soon had his hands filled with one, and in the meanwhile fell madly in love with the youngest daughter, Eva, and was the hero of the play. No one else could have filled this part to such a nicety as Bill Mesenkop did.

Lord Andrew Gordon, another wooer of Eva, shows his true stuff when the family is plunged into poverty. To listen to Stewart Hutchinson's portrayal of this part, one would think a real honest-to-goodness Englishman was speaking.

COLLEGE BASKETBALL (Continued from Page 161)

Average score for the season, Joliet 31; Opponents 19.

Biggest come back --- North Park 17, Joliet 3. Then before the half was over Joliet 19, North Park 19.

The sun, dust, and Stew proved quite a combination to beat at Lisle. End of first ten minutes, Lisle 15; Joliet 5. End of half Joliet 22; Lisle 15.

Stew Hutchinson was voted the staunchest supporter of this year's team. He saw every game away from home --- even the Indiana games.

Slack decorated the old score book four times for an all time record (for Mid) in the Normal game here. Three shots and three baskets is good enough for anyone, eh, Mid?

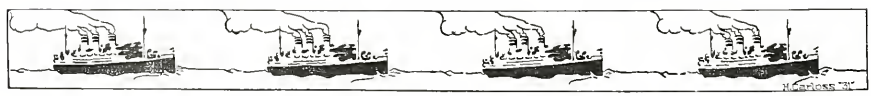

J. T. H. S. STUDENTS

are particularly welcome to visit our New Sports Dept. Now Featuring:

Baseball, Tennis, Golf Equipment and Bathing Suits.

Come in during vacation and see them.

BARRETT HARDWARE CO.

113-117 N. Ottawa St.

RENDEL RADIATOR & BODY COMPANY

Makers and Repairers of Auto and Truck Radiators

REBUILDERS OF AUTO WRECKS

Phone Joliet 622 and 7740

623-625 Van Buren Street

Joliet, Illinois

Discriminating Young Men realize the necessity of "Clothes Consciousness" and are more than pleased with the selections we have to offer.

Jay Overholser & Co.

"THE STORE FOR MEN"

Morris Bldg. Joliet, Ill.

Palace Pharmacy

A. J. Robson Co., Inc.

Prescriptions Our Specialty

Telephone 302

Woodruff Hotel Joliet, Illinois

E. A. Schulke

COMPLIMENTS OF

BLOCK & KUHL CO.

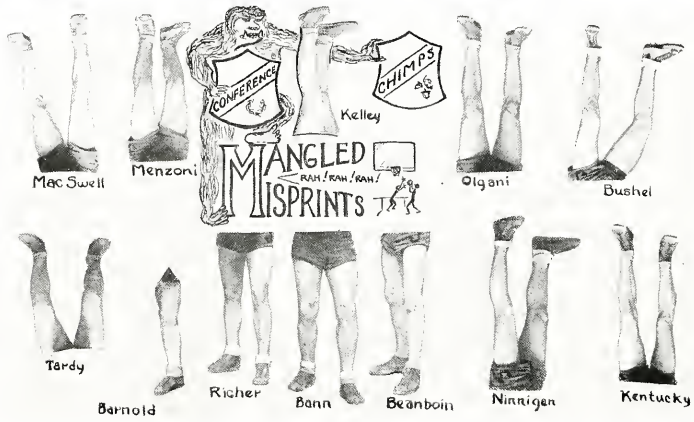

THE L. F. BEACH COMPANY

Quality!

It is our pride that the
L. F. Beach Company
has always been
known as a

QUALITY STORE

--- when you shop --- for quality --- which, in the long run --- is the real secret of thrift --- it is natural that you should choose a store where Quality is a Tradition.

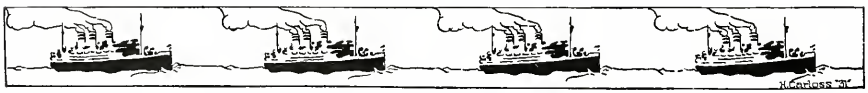

FAMOUS FOR GOOD FOOD

YOU ARE ALWAYS WELCOME HERE

ORANGE GROVE INN

109 N. Chicago Street

WM. A. MEYER

GROCERIES, NOTIONS and TOBACCO

900 E. Washington St.

Phone 3714-3715 Joliet, Ill.

Phone 124

West Side Grocery and Market

Art Janke, Prop.

Marion and Pleasant Streets

JOLIET'S OLDEST DEPARTMENT STORE

Established 1853

DUCKER'S

The Place Where You Can Buy Quality Merchandise at Low Prices.

STOLTZ GRASSLE

CLEANERS

"WE DO IT BEST"

For Up-to-Date American Cleaning of Men's Women's and Children's Garments

CALL 462

502-4 S. Chicago St., Joliet, Ill.

Flagpole Sitters
Jack-and-the-Beanpole

The Ricker
Murder Case

Bobbed Heads
Copped from a Cop

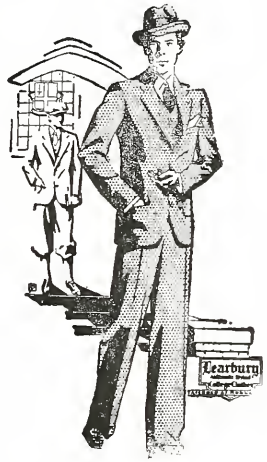

High School and College Men

Throughout the Country have chosen
"LEARBURY"
As All-American Attire.

Let a "Learbury" give you that well-dressed feeling which wins for these clothes their undeniable popularity.

THE EAGLE

406-8-10 N. Chicago St.

THE STORE OF
QUALITY COSMETICS
FOR
MEN AND WOMEN

JOLIET BEAUTY and BARBER SUPPLIES

210 SCOTT ST.

Medical Arts Building

COMPLIMENTS

UNION MACHINERY COMPANY

Jim
Weismuller

Bob
Lindborg

In Pace Requiescat *

The Cheeses on the Raft
(Historical Allusion)

*May she rest in peace.

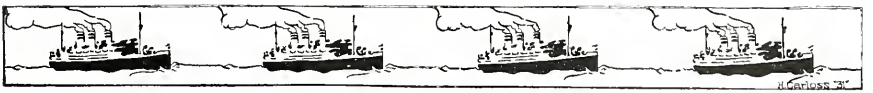

WISWELL'S

NOW ALL MUSIC

Steinway Pianos — Sparton Radios

Hohner Harmonicas — Epiphone Banjos

Conn Band Instruments

"Only the Best in Music"

WISWELL'S

314 VAN BUREN ST. — PHONE 420

LAGGER & BLATT

Lawyers

SUITE 64-5-6-7-8

YOUNG BUILDING

JOLIET, ILLINOIS

John J. Webb — Thos. H. Riley

Webb & Riley

Manufacturers of

Quality Carbonated Beverages

Sweetened with Pure Cane Sugar

Phone 529 — 812 N. Scott St.

SCHNEITER'S RESTAURANT

104 N. CHICAGO ST.

Joliet, Illinois

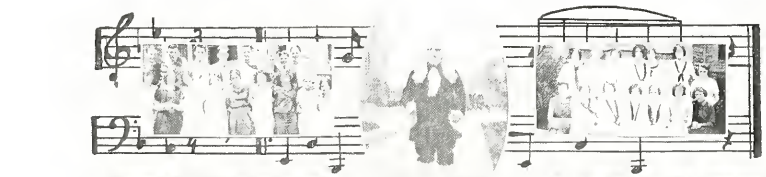

Opera

Martha

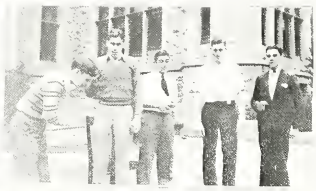

Senor

Play

Leslie's

MIRACLE FROCKS

$7.70

All Sizes

HOSIERY

LINGERIE

Telephone 6621

Compliments of

RIALTO CAFETERIA

Soda School Supplies

Goodie Shop

Candy Luncheons

Robt. P. Kiep Sons

RETAIL and MANUFACTURING

JEWELERS

207 N. Chicago S.. Joliet, Ill.

Phone 1161

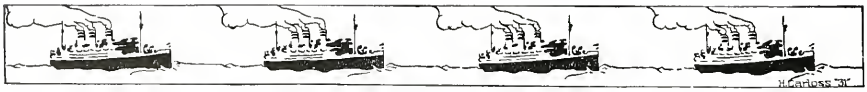

Chicago Carnation Company

Compliments

of

Kaiser-Ducett Company

BUILDERS

JOLIET -:- ILLINOIS

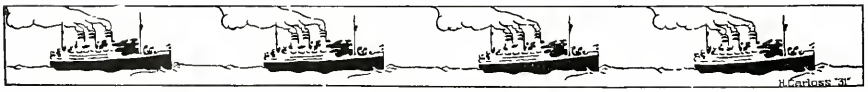

BUS AND STREET CAR SERVICE TO CHICAGO

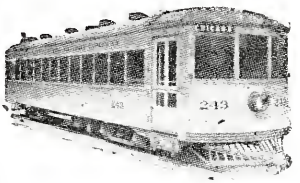

BUS DIRECT TO CHICAGO LOOP

Tickets Sold to All Greyhound Stations.

Hourly Service.

$1.49 ROUND TRIP $1.49

Ticket and Car Fare to any part of Chicago.

Chicago and Joliet Electric Railway Co.

PHONE 271

"Little Store, Big Values"

John McGuire

JEWELER

320 Van Buren St., D'Arcy Bldg.

Phone 657

Will County Cleaners & Dyers

S. Kodiak, Prop.

Office and Works, 300-4 Walnut Street

Phone 657

Compliments of

PEARL M. ELLIOTT

Proprietor of

Joliet's Oldest Home Shop

Permanent Wave Specialist

414 CAMPBELL STREET

Phone 6106

Old in Service --- New in Style

1930

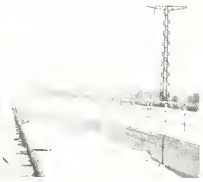

THE LOCKS

'Tis not enough to run well unless you set out in time

—French Proverb

The delayed spurt is often too late!

The hare was too confident, and so the slow, persistent tortoise won the race.

To reach the goal of Financial Independence you should start early—continue steadily—and arrive safely.

We shall be glad to assist you in this worth while endeavor.

The Joliet National Bank

JOLIET, ILLINOIS

RESOURCES OVER 8 MILLION DOLLARS

Green Sisters

Ardis Eqe

Kathryn Heath

Marie White

Florence McCowan

Willie Mesenkop

Anna Mae Morrissey

Mid Slack

Ruth Babcock

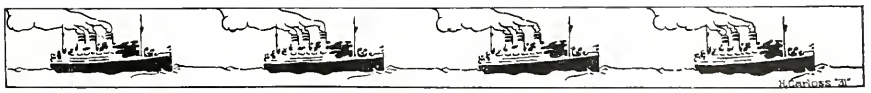

YOUR CONFIDENCE

Priceless, in our opinion, is the Good Will and confidence reposed in us by a clientele that we have faithfully served since 1889.

We pledge, through the continuation of our policies and ideals, to merit your confidence and patronage in the future as in the past.

Liebermann's
JEWELERS

122 N. Ottawa Street

J. Treharne & Co.

CLEANERS DYERS

Phone 575

621 E. JEFFERSON ST.

Compliments of

Albert's Store

MEN'S AND CHILDREN'S FURNISHINGS

PORTIS HATS and CAPS

719 N. Chicago St. Phone 3245

BUY AT

THE NEW WHITE STORE

AND SAVE MONEY

"JOLIET'S BRIGHTEST SPOT"

A STORE BUILT FOR YOUR CONVENIENCE

401-407 Cass Street

JOLIET ILLINOIS

Mr. Given

Mr. Price

Miss Dillman

Mary Watt

Curtis and Bob Stock

Mildred Bolton

Mr Turman

Mary Ann Troughton

Harry Hull

Betty Henderson

Kathyrn Heath

Isabel Harmening

Royal Furniture Co.

For High Class Merchandise and low prices our store excells.

Tel. 5690 701 Collins St.

HENLEY'S

BOOK SHOP
GIFT SHOP
LUGGAGE SHOP

408 Clinton St. Joliet Natl. Bank Bldg.

CONGRATULATIONS

Western United Gas & Electric Co.

W. J. MURDOCK,
District Manager

Distributors

BRADLEY - VROORMAN
PAINTS AND VARNISHES

& &

POEHNER & DILLMAN

HARDWARE
HEATING
PLUMBING

417-421 Cass St. Phone 7500

Cat & Fiddle Shoppe

FOUNTAIN AND LUNCH
HOME MADE CANDY

Hot Toasted Ice Cream Sandwiches

655 E. Jefferson St. Phone 6545

Compliments of

Offerman & Co.

Quality Meats and Groceries

Phone 464

421 N. Broadway Opp. St. Joseph's

JOLLY POPSIES

HOT OR COLD?

HERE WE ARE

ENEMIES

FRIENDS

WHY SO SAD?

SCHOOL DAYS

HELP THE POOR

CRAZY OVER HORSES

ROUGHING IT

HELLO BABY

OLIVER HOTEL

WE'RE HARD TO BEAT

HOME JAMES

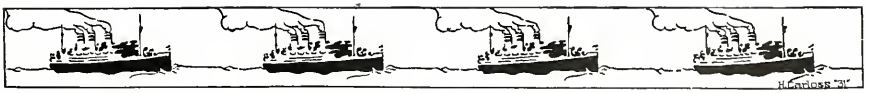

Compliments

of

Flint Sanitary Milk Co.

SIREN STAFF
THIRSTY
NAVY BLUES
1930
HAPPY DAYS
SITTIN' PRETTY
HOLD TIGHT
PREPARED
CHAMPS
FAIR AND UNFAIR
TWINS AND
MORE TWINS
QUARTETTE

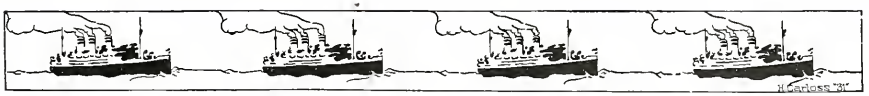

COMPLIMENTS

OF

JOLIET FLORAL COMPANY

With Compliments from

The Mattei Music Shop

"The Complete Music Store"

Phone 5612

417 N. Chicago St. Joliet, Ill.

TRADE HERE AND SAVE

ROYAL BLUE STORE

406½ W. Jefferson St.

BEST QUALITY ALWAYS

M. Overpeck, Jr., Mgr.

Compliments of the

ALEXANDER - DALEY LUMBER CO.

LUMBER --- MILLWORK

BUILDING MATERIAL --- COAL

PHONE 597

"Where there's a Material Difference
and a Material Different."

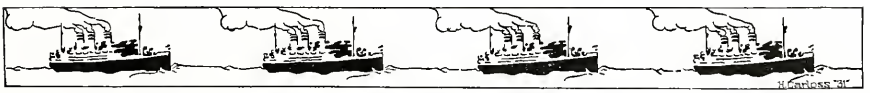

Lorine Lilya
Barbara Broughton
James Hamilton
Vivian Knight
Alberta Hardy
Raymond Eichholzer
Ila Bishop
Winifred Kerr
Bernice Parisho
Dorothy Burgess
Everett Vining
Beulah Seemen
Gladys Eaton
Linda Markraf

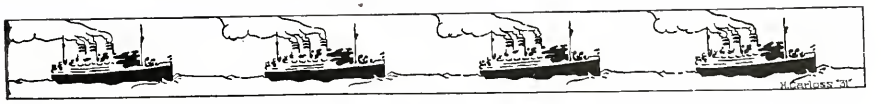

COMPLIMENTS OF

DELIHANTY BROS.

Wholesale Candies

648 CASS STREET

Tools Phone 1076

James Pennuto

HARDWARE PAINTS GLASS
VARNISHES

DAILY PAPERS MAGAZINES

School Supplies, Cigars, Tobacco, Etc.

"BUY HERE AND SAVE MONEY"

810 Cass St. Joliet, Ill.

Phone 6195 Radiola

Paul Ariagno

Auto Electric Service and Supplies

Seiberling All-Treads

USL Batteries Radio and Supplies

Compliments of

Gilkersons' Jersey Dairy

Phone 4536

A Friendly and Dependable
INSURANCE and
REAL ESTATE SERVICE

OLIVER REALTY CO.

Phone 1018

COMPLIMENTS OF

AMERICAN BAKING CO.

Makers of

PETER PAN BREAD

also

HAN-DEE BREAD

Sliced — Ready to Serve

Allen Bodenschatz

Betty Robertson

Mary Griffin

Mary Meinecke

Mc Kean Twins
Rose Mary & Benedicte

Marcella Cudlick

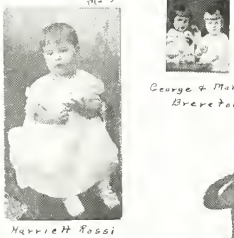

Harriett Rossi

George & Marian Brereton

Frances Enebo

Harold Geist

Emerson Hacker

Dorothy Mueller

Gertrude Kunze

Vera Vance

Ulrieda Bochnert

TO THE GRADUATES

on your Ho. or Day, we extend our heartiest greetings. May this be the beginning of a successful career.

TO THE FOND PARENTS

We greet you on this day of happiness.

YOU PAY LESS AT
Kline's
NATIONAL CHAIN DEPARTMENT STORES

Brewster's Printing Means

Quality, Service and Satisfaction

TRY US

BREWSTER PRINTING COMPANY

513-515 Second Avenue Phone 297 Joliet, Illinois

SPONSER

THE BAND △

AT DENVER

MICKEY

ROSY

ROS. + ROGE.

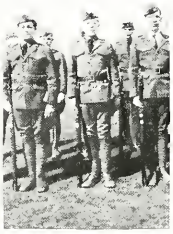

ROTCY !

5ft. SALUTE

A Z

RUSS

NITA

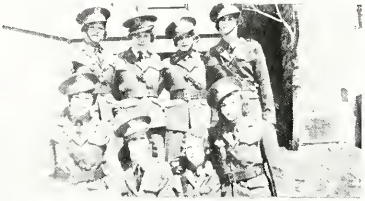

SPONSERS ALL

HAT

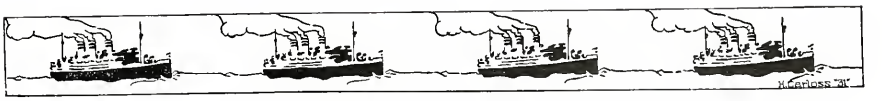

Will Co. Memorials

at

1905 E. CASS STREET

Opp. Oakwood Tel. 1070

Walewski and Tokarz, Props.

COMPLIMENTS

To The Class of 1930

Carl Hanson & Co.

PAINTS & WALLPAPERS

125 E. Jefferson St. Phone 452

WM. C.

WUNDERLICH

EUGENE N.

& HARRIS

FUNERAL DIRECTORS

AMBULANCE SERVICE

Phone 723

672 Cass St. Joliet, Ill.

Joliet Conservatory of Music and Dramatic Art

(Incorporated 1906-1930)

BRAUN KIEP BUILDING

DO YOU WANT TO STUDY MUSIC?

YOU WANT THE BEST

For 24 years the Joliet Conservatory of Music has maintained its success in the work accomplished by sending out the best teachers and musicians. Our system of graded courses was the first offered by any school.

J. WALLACE SPEARS, Director

C. U. Petersen & Son

PRESCRIPTION DRUGGIST

Dependable Service

TWO STORES

500 Second Ave. 902 W. Jefferson St.

JOLIET, ILLINOIS

We specialize in

PRESCRIPTIONS

The Prescription Shop

Room 307 Morris Bldg.

Ervin Chris Jensen

Geraldine Kristal

Donald Gray

Olma Matteson

Etta Brinty

Genevieve Lardin

Rose Pennato

Frances Wright

Eleanor Herschler

"Dick" Stolty

Ormond Hardy

Bernice Lindberg

Virginia McCoy

Marjorie Lasker

Rosiland & Roger Pence

Evelyn Oquist

Lynette Kemp Timmo

Juanita Hartang

PACKARD

ASK THE MAN

WHO OWNS ONE

O.D.Larson Motor Co.

AURORA - ELGIN - JOLIET

SMITH & LENZ

DRUGGISTS

RAYNOR AND RUBY STS.

Phone 969

JOLIET OFFICE SUPPLY CO.

Office Outfitters and Stationers

Will County Representatives for WILSON ATHLETIC GOODS

Home of the Corona and Underwood Four-Bank Standard Keyboard Portables.

"Theme Tablets"

405 E. Jefferson St. Phone 4525

T. S. Bolstad, *Prop.*

F. E. Marsh Shoe Co.

JOLIET'S

QUALITY SHOE STORE

THE GOODSPEED AGENCY

Established 1898

INSURANCE - RENTALS

REAL ESTATE - SURETY

BONDS - MORTGAGES

200 Morris Bldg. Phone 274

THREE SPORTS

PICNICKING

CASTAWAYS

CANOEING

"EZRA"

UNDER THE PALMS

HALF A DOZEN

"CHEFETTES"

SPORTS

SCALPED

SPORTS

VICTOR

BATHING BEAUTIES

LOVE ME LOVE MY DOG

CAMPERS

VAVREK FLORISTS
Incorporated

816 CASS ST. Phone 34

Brooklyn Market
MEATS -- GROCERIES
FRUITS and VEGETABLES
412 2nd Ave. We Deliver
Phone 3429

Compliments of
ZERO ICE CO.
ICE -- COAL -- COKE
Phone 260

JUDGE BY MERIT
— NOT BY PRICE
BUY
HARVEY BROS.
CLOTHES
SUITS AND TOPCOATS
$23.50 One Price — Always
212 N. CHICAGO STREET
Just North of Rialto Theatre

Merriman's Pharmacy
THE NAME YOUR GUARANTY
Ed Merriman Phone 5290
415 Western Avenue, at Pine Street

A. G. SPALDING & BROS. SPORTING GOODS
LEATHER GOODS HARTMAN TRUNKS
TRAVELING EQUIPT. GRADUATION GIFTS
Stephen's
Luggage & Golf Shop
Tel. 3448 207 E. Jefferson St.

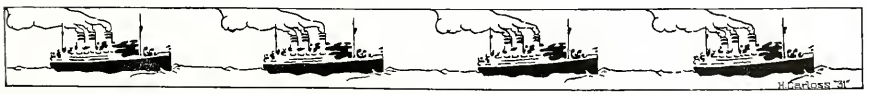

Edna Nelson
Ann Rae Searth
Ethel Fredericksen
Shirley Curl
Virginia Freeman
Maria Lutz
Tom Davidson
Webster Lang
Eileen Hansen
Lillian Donges
Catherine Grant
Lucy Voight
Jane Robinson

Are You Ambitious?

Secretarial Positions open up unusual opportunities for HIGH SCHOOL GRADUATES.

We offer *Complete Training* in all Commercial subjects for those who wish to continue their business course; or for those who expect to study for a Commercial Position.

This is What We Have to Offer:

Gregg Shorthand
Stenotype (the machine method)
Touch Typewriting
Comptometer
Accounting
Filing

Metropolitan Business College

J. H. JENNINGS, *Principal*

311 Van Buren Street — Joliet, Illinois

Write, call, or phone 623

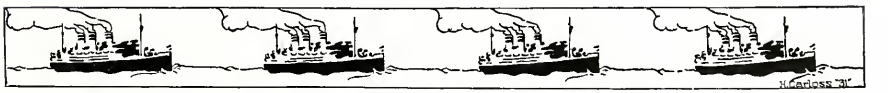

OLDEST TRUST COMPANY IN WILL COUNTY

A GOOD PRACTICAL EDUCATION THE BASIS OF SUCCESS

Every prudent father and mother is anxious to give their children the best possible start in life. A practical well balanced education is considered essential. This can be accomplished right here in Joliet in the High School and Junior College. While the youngsters are growing up through the grade schools the parents can save enough to put them through in good shape. But it should be done systematically in our Savings Department.

Come in and let us show you how it can be arranged.

JOLIET TRUST & SAVINGS BANK

BARBER BLDG. 114 N. CHICAGO ST.

Joliet Phones 421-422

MEMBER FEDERAL RESERVE

COMPLIMENTS OF

Richard J. Barr

and

George A. Barr

Lawyers

FOR RECREATION

Milwaukee Billiard Hall

D'Arcy Building

New Manager, Nick Scott

The Woodruff Clinic Pharmacy

A. T. Blomquist, R. Ph., Prop.

PRESCRIPTIONS

Phone 1270 Woodruff Clinic Bldg.

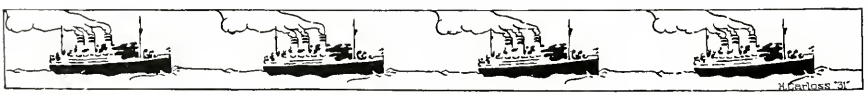

BE WELL DRESSED . . .

it is a most valuable asset. Remember the impression you make is the lasting one.

AL. BASKIN

Apparel for J High Men

ELKS BUILDING

MRS. STEVENS HOME MADE CANDY

Joliet's Most Popular Candy --- 3 pound box, $1.00

Sold Exclusively by

Frank O. Anderson

Joliet's Cleanest Grocery and Meats

COMPLIMENTS OF

DOCTOR WAGNER

Dr. J. S. McDonald Dr. T. D. McDonald

McDonald & McDonald

CHIROPODISTS

Office Phone 3730
Res. Phone 2342-J

303 D'Arcy Bldg. Joliet, Ill.

HACKER - SIME COMPANY

MANUFACTURERS

SASH DOORS, MOULDINGS, FRAMES, STAIRS

GENERAL MILLWORK — GLASS

COMBINATION AND GARAGE DOORS

Long Distance Telephone
Bell 1097

Office and Warehouse:
100-110 Collins Street
Factory: 904-908 Van Buren St.

JOLIET, ILLINOIS

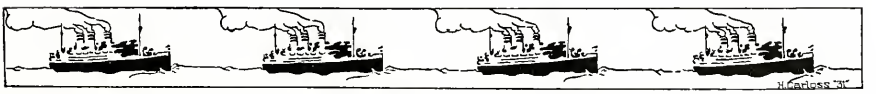

ANY IN WILL COUNTY

CAL EDUCATION
OF SUCCESS

anxious to give their children the
cal well balanced education is con-
nplished right here in Joliet in the
While the youngsters are growing
rents can save enough to put them
uld be done systematically in our

ow it can be arranged.

SAVINGS BANK

114 N. CHICAGO ST.

es 421-422

ERAL RESERVE

BE WELL DRESSED . . .

it is a most valuable asset. Remember the impression you make is the lasting one.

AL. BASKIN

Apparel for J High Men

ELKS BUILDING

National Motorists Association

Towing and mechanical first aid service extended to our members anywhere in the United States.
Discounts secured for members on tires, gas, oil, accessories and insurance.
For membership terms phone—

William H. Welch, Branch Manager
MOTORISTS ASSN. OF ILL.
Will Co. Bank Bldg. Phone 7178

COMPLIMENTS OF

DOCTOR WAGNER

Soda Candy

STILLMAN'S
QUALITY DRUGS

MacGregor Golf Clubs
and Supplies

Chicago Street at Clinton

A. C. Johnston & Son

KOAL
OKE
INDLING

FUEL OIL

Fourth and Eastern Aves.

PHONES 4060-4062

Compliments of

John J. McCarthy

"GOOD CLOTHES"

Rice and Larsen

Jewelers and Opticians

Phone 2950

Clare Bldg. 306 Van Buren St.

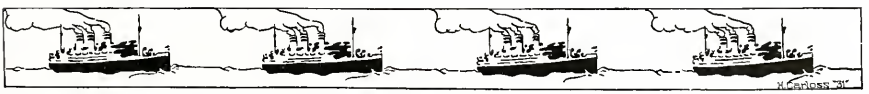

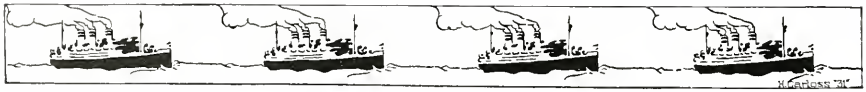

Nadelhoffer Shop

offers
exceptionally smart

Wearing Apparel

For Miss or Matron at
unusually attractive prices
at $15.00

Hobbs Hotel Phone 6380

A VISIT TO

DAISY DRESS SHOP

417 Clinton St.

WILL CONVINCE YOU
OF OUR UNUSUAL
VALUES

COMPLIMENTS

OF

VOITIK BROTHERS STORES

Compliments of

CHICAGO MOTOR CLUB

G. W. Cavanagh, Mgr.

JOLIET 316 -- 317

Compliments of

WEBER'S DAIRY

BEST BY TEST

Phone 1112

DAVIDSON CAFETERIA

312 Clinton St. Joliet, Ill.

Just a Step From Public Library

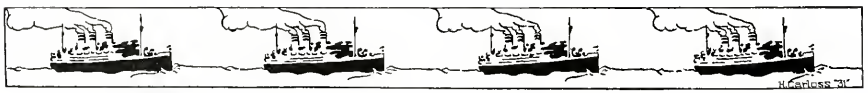

Where

Good dressers get that way. Without paying exorbitant prices. Style-conscious fellows appreciate the leadership of our clothing, hats, shoes and furnishings.

TESDALL PRATT AND COMPANY
JOLIET ILLINOIS

Conscientious Men's and Boy's Wear Service

Joliet Publix Theatres

HOME OF PARAMOUNT PICTURES

Always the very best of the latest productions, showing simultaneous with the largest cities in the country—where your comfort and enjoyment is the ultimate—cool in summer—warm in winter —ever ready to be of service.

Rubens' Rialto - Princess - Orpheum

Bernice Walls
Donald Pennington
Mary Verna Hart
Melvin Walsh
Eleanor Beaver
Myrtle Lawson
Allen Sadler
Dorothy Reid
Isabelle McCahey

JOLIET LUMBER & FUEL COMPANY

ALL KINDS OF BUILDING MATERIAL AND COAL

Phone 188 2320 Cass St.

JOLIET, ILLINOIS

JOHN G. BREHM

Manufacturing Jeweler

DIAMONDS

Jewelry of Every Description Made to Order.

614 Morris Building

Rialto Barber and Beauty Shop

Downstairs by Cafeteria

Entrance Van Buren St. Appointment

EIB MILK CO.

PHONE 3772 511 SECOND AVE.

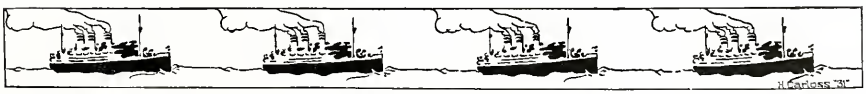

ALAMO CAFE

NOW LARGEST

AND MOST MODERN

J.T.H.S. Students' Headquarters

OUR FOUNTAIN SERVICE
THE BEST

315-17 Clinton St., Joliet, Ill.

Herath Drug Store

FOR FILMS AND DEVELOPING

Free Delivery

Cor. Morgan and Illinois Streets

Compliments of

SCHWARTZ & WEHR

CLOTHES AND SHOES
for Men and Boys

AT THE THREE POINTS

WM. D. HARTLEY

CANDIES
CIGARS
ICE CREAM

Phone 908 311 Second Ave.

**Princess
Shoe Shining Parlor**

Nikos and Skiotes, Props.

HATS OF ALL KINDS CLEANED AND BLOCKED
Shoes of all kinds Cleaned and Dyed

Princess Building Phone 889
108 N. Chicago St.

THE STUDENTS'
COMPLETE SUPPLY STATION

— for —

School Books and Supplies
Fountain Pens
Eversharp Pencils
Typewriters

THE BOOK SHOP

316 N. Chicago St. Phone 196

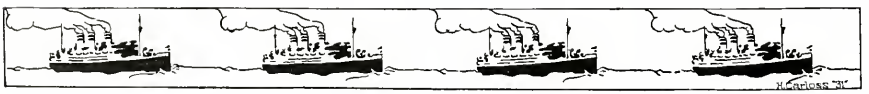

Dr. C. V. McKinley

DENTIST

The Best There is in Dentistry at a Price you can afford to pay.

Cor. Chicago & Van Buren Sts.

Telephone 4854 D'Arcy Building

THREE POINTS VARIETY STORE

FRESH COUNTRY EGGS

Engimann & Co.

HARDWARE -- PAINTS -- ETC.

Chicago Phone 2730

622-24 South Chicago St.

Ready to Wear

SUITS -- OVERCOATS

$22.50

All One Price

GLASGOW Tailors and Clothiers

417 Jefferson Street

Compliments of

NATIONAL JEWELRY CO.

Phone 2823

SCHMITZ BROS.

Plumbing, Heating and Water Systems

OIL BURNERS

REFRIGERATORS

QUALITY - PRICE - SERVICE

100 East Jefferson Street

JOLIET, ILLINOIS

Chas. Johnson Grocery

40 Years Continuous Service

Everything for the Table and Everything the Best

Phone 2578 500 Collins Street

RAY FENTON'S

Silver Moon Shoppe

BAR-B-Q JUMBO CONES

FRENCH FRIED POP CORN

SODAS AND SUNDAES

Raynor and W. Jefferson

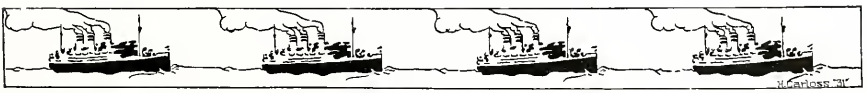

Leo Baumgartner
Gertrude Sabich
Alice Murray
Gladys Haymayer
Elveta Carlson
Verne Grant
Ernest & Helen
Marie Fell
Esther Levin

TO THE CLASS OF '30

We extend our
Congratulations
and Best Wishes

HARRINGTON STUDIO
Barber Building
Phone 2460

PHOTOGRAPHS TELL THE STORY

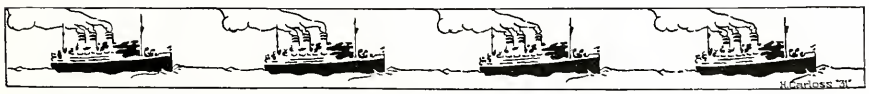

ZINC ETCHINGS

BEN DAY :: COLOR PLATES

ART WORK :: HALF TONES

MAKERS OF HIGH CLASS BLACK & WHITE AND COLOR PRINTING PLATES

PHONE
5056

JOLIET ENGRAVING CO.

308 S. CHICAGO ST. — JOLIET, ILL.

ELECTROTYPES

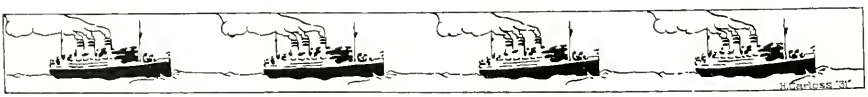

JOLIET JUNIOR COLLEGE LIBRARY
JOLIET, ILLINOIS